



South Creek Flood Study

Volume 2 – Figures

Job Number W4749

Prepared for Lake Macquarie City Council

April 2011



Cardno Lawson Treloar Pty Ltd

ABN 55 001 882 873

Level 2 910 Pacific Highway

Gordon NSW 2072

Australia

Telephone: 02 9499 3000

Facsimile: 02 9499 3033

International: +61 2 9499 3000

cltnsw@cardno.com.au

www.cardno.com.au

Document Control

Version	Status	Date	Author		Reviewer	
1	Preliminary	14/10/2009	Andrew Reid	AR	Rhys Thomson	RST
2	Draft	28/2/2010	Andrew Reid	AR	Rhys Thomson	RST
3	Draft for Exhibition	22/4/2010	Andrew Reid	AR	John Tilley	JRT
4	Final Draft	21/6/2010	Andrew Reid	AR		
5	Preliminary Final	23/8/2010	Andrew Reid	AR		
6	Final	6/4/2011	Andrew Reid	AR	Rhys Thomson	RST

"© 2011 Cardno Lawson Treloar Pty Ltd All Rights Reserved. Copyright in the whole and every part of this document belongs to Cardno Lawson Treloar Pty Ltd and may not be used, sold, transferred, copied or reproduced in whole or in part in any manner or form or in or on any media to any person without the prior written consent of Cardno Lawson Treloar Pty Ltd."

List of Figures

Figure 1.1	Catchment Locality
Figure 2.1	Floodplain Management Process [in Volume 1]
Figure 3.1	South Creek Catchment
Figure 4.1	Questionnaire Responses
Figure 4.2	Land-use Zones
Figure 5.1	Model Extent
Figure 5.2	1D Network
Figure 5.3	Elevation Grid
Figure 5.4	Roughness Layout
Figure 5.5	RAFTS Model Subcatchments
Figure 5.6	Hydrographs – Node E01
Figure 5.7	Hydrographs – Node A08
Figure 5.8	Hydrographs – Node B02
Figure 5.9	Hydrographs – Node FB01
Figure 5.10	June 2007 Observed Flood Levels
Figure 5.11	1990 and 1988 Event Responses
Figure 5.12	Rainfall Station Locations
Figure 5.13	Rainfall Depth at Eleebana Gauge June 2007
Figure 5.14	June 2007 Event – Rainfall Comparison
Figure 5.15	June 2007 Event – Spatial Distribution
Figure 5.16	June 2007 Event – Pluviograph Record
Figure 5.17	February March 1990 Event – Rainfall
Figure 5.18	February March 1990 Event – Rainfall
Figure 5.19	April 1988 Event – Rainfall
Figure 5.20	April 1988 Event – Rainfall
Figure 5.21	Marmong Point Water Level June 2007
Figure 5.22	Marmong Point Level – February March 1990
Figure 5.23	Marmong Point Level – April 1988
Figure 5.24	June 2007 Event and Design Intensities

Figure 5.25	June 2007 Event – Peak Depth
Figure 5.26	June 2007 Event – Peak Water Level
Figure 5.27	Creek Profile and Reference Locations
Figure 5.28	June 2007 Event – South Creek Water Level Profile
Figure 5.29	Flow Hydrographs – James Street
Figure 5.30	Flow Hydrographs – Sanctuary Grove
Figure 5.31	Flow Hydrographs – Burton Road
Figure 5.32	Flow Hydrographs – Warners Bay Drive (near Burton Road)
Figure 5.33	Flow Hydrographs – Warners Bay Drive (near Jonathan Street)
Figure 5.34	Flow Hydrographs – Downstream of Jonathan Street
Figure 5.35	June 2007 Event - Depth-Time Graphs
Figure 6.1	Reference Locations
Figure 6.2	1% AEP Critical Duration
Figure 6.3	Peak Water Level - PMF
Figure 6.4	Peak Water Level – 0.5% AEP
Figure 6.5	Peak Water Level – 1% AEP
Figure 6.6	Peak Water Level – 2% AEP
Figure 6.7	Peak Water Level – 5% AEP
Figure 6.8	Peak Water Level – 10% AEP
Figure 6.9	Peak Water Level – 20% AEP
Figure 6.10	Peak Water Level – 50% AEP
Figure 6.11	Peak Depth - PMF
Figure 6.12	Peak Depth – 0.5% AEP
Figure 6.13	Peak Depth – 1% AEP
Figure 6.14	Peak Depth – 2% AEP
Figure 6.15	Peak Depth – 5% AEP
Figure 6.16	Peak Depth – 10% AEP
Figure 6.17	Peak Depth – 20% AEP
Figure 6.18	Peak Depth – 50% AEP
Figure 6.19	Peak Velocity - PMF
Figure 6.20	Peak Velocity – 0.5% AEP

Figure 6.21	Peak Velocity – 1% AEP
Figure 6.22	Peak Velocity – 2% AEP
Figure 6.23	Peak Velocity – 5% AEP
Figure 6.24	Peak Velocity – 10% AEP
Figure 6.25	Peak Velocity – 20% AEP
Figure 6.26	Peak Velocity – 50% AEP
Figure 6.27	Water Level Profile – South Creek
Figure 6.28	Water Level Profile – Tributary
Figure 7.1	Blockage Assessment – Water Level Difference 1% AEP
Figure 7.2	Blockage Assessment – Water Level Difference 5% AEP
Figure 8.1	Provisional Hazard Classification [in Volume 1]
Figure 8.2	Provisional Hazard - PMF
Figure 8.3	Provisional Hazard – 1% AEP
Figure 8.4	Provisional Hazard – 5% AEP
Figure 8.5	Provisional Hazard – 20% AEP
Figure 9.1	Hydraulic Category - PMF
Figure 9.2	Hydraulic Category – 1% AEP
Figure 9.3	Hydraulic Category – 5% AEP
Figure 9.4	Hydraulic Category – 20% AEP
Figure 10.1	Houses Inundated Above Floor Level
Figure 11.1	Climate Change Assessment – Water Level Difference 0.4m Lake Level Rise
Figure 11.2	Climate Change Assessment – Water Level Difference 0.91m Lake Level Rise
Figure 11.3	Climate Change Assessment – Water Level Difference 0.91m Lake Level Rise and 30% Rainfall Increase
Figure 11.4	Climate Change Assessment – South Creek Profile 0.4m Lake Level Rise
Figure 11.5	Climate Change Assessment – Tributary Profile 0.4m Lake Level Rise
Figure 11.6	Climate Change Assessment – South Creek Profile 0.91m Lake Level Rise
Figure 11.7	Climate Change Assessment – Tributary Profile 0.91m Lake Level Rise

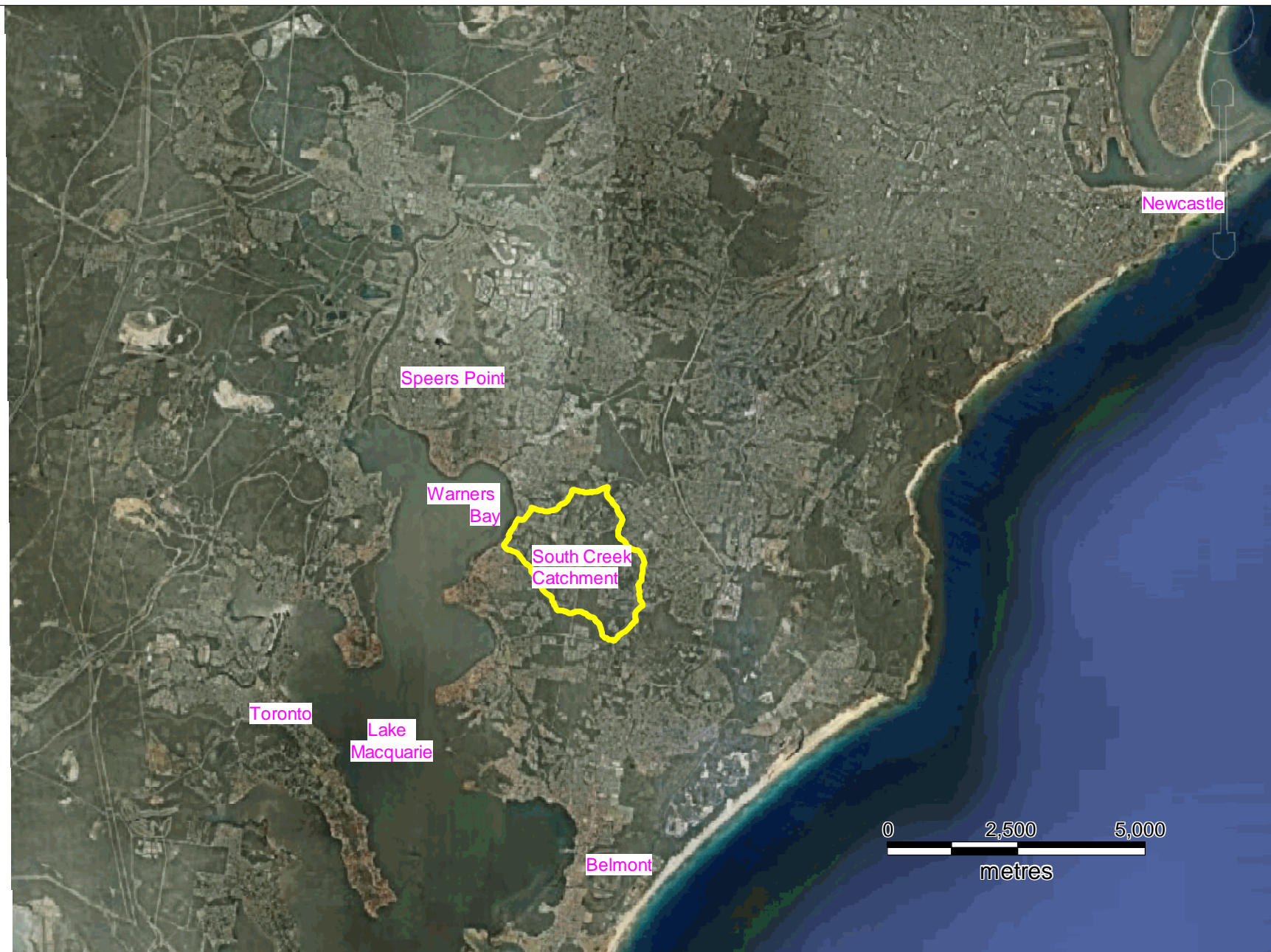

Google Earth (2009)

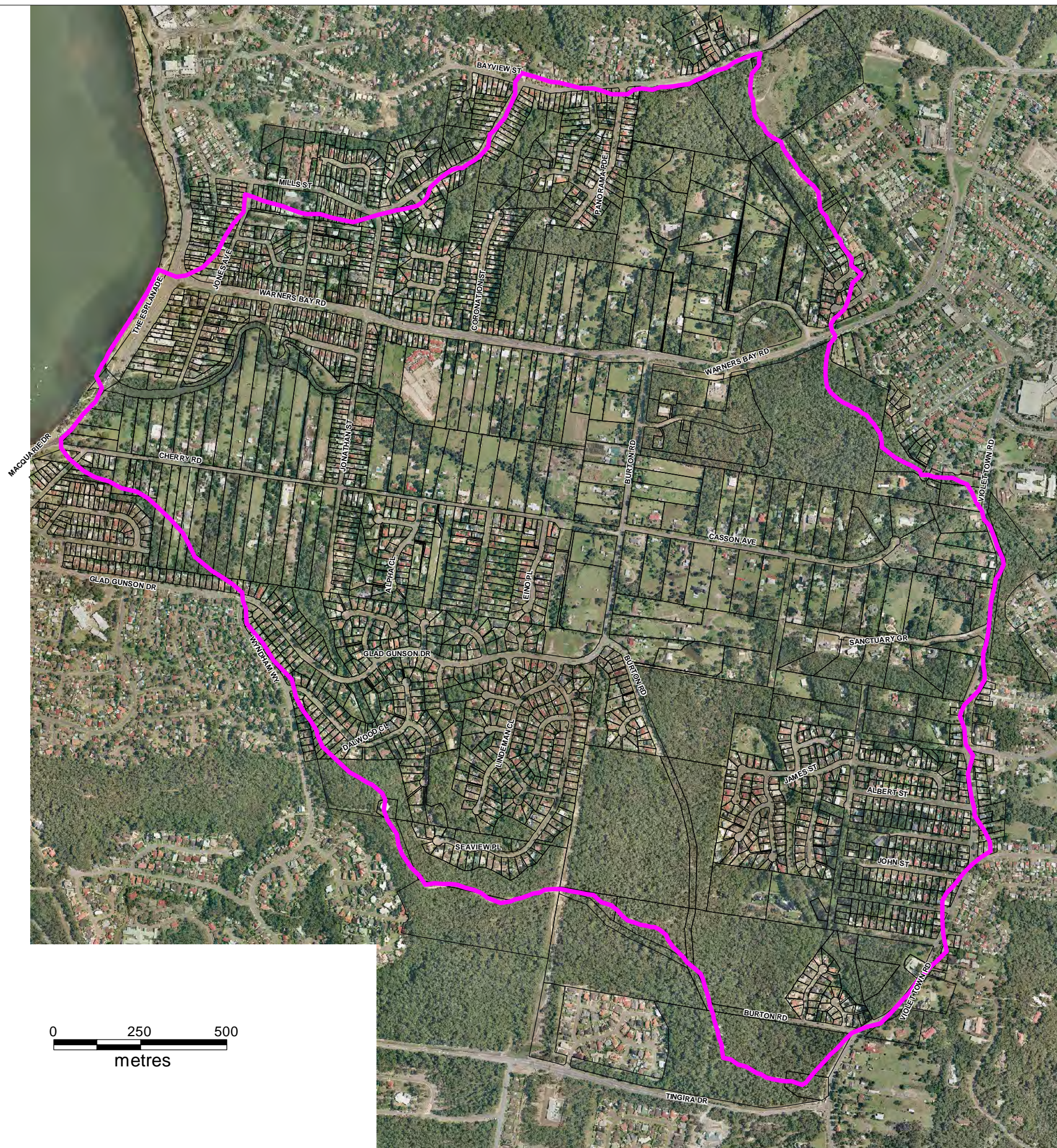

 CATCHMENT EXTENT



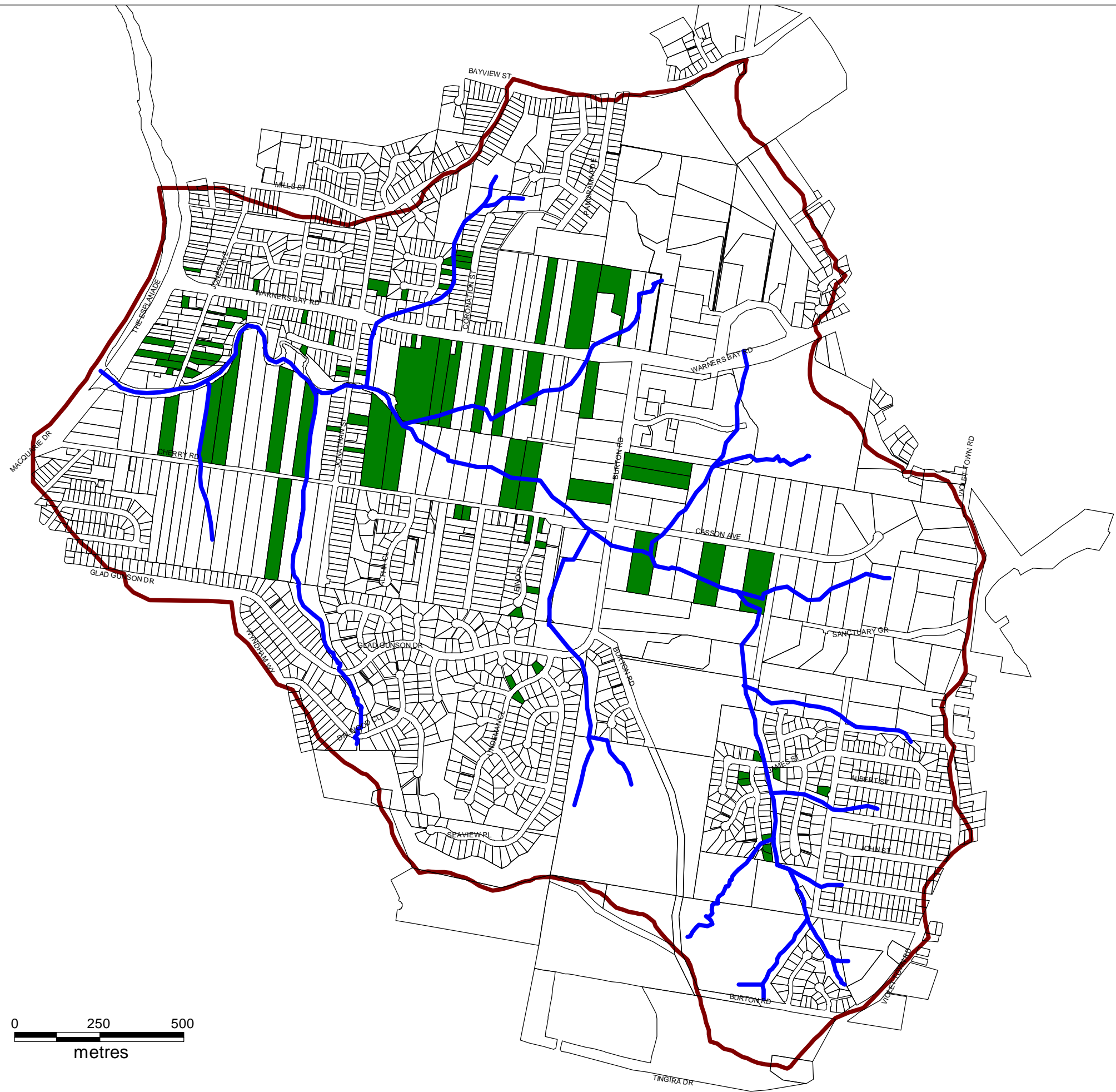

FINAL

South Creek Flood Study

FIGURE 4.1
QUESTIONNAIRE RESPONSES

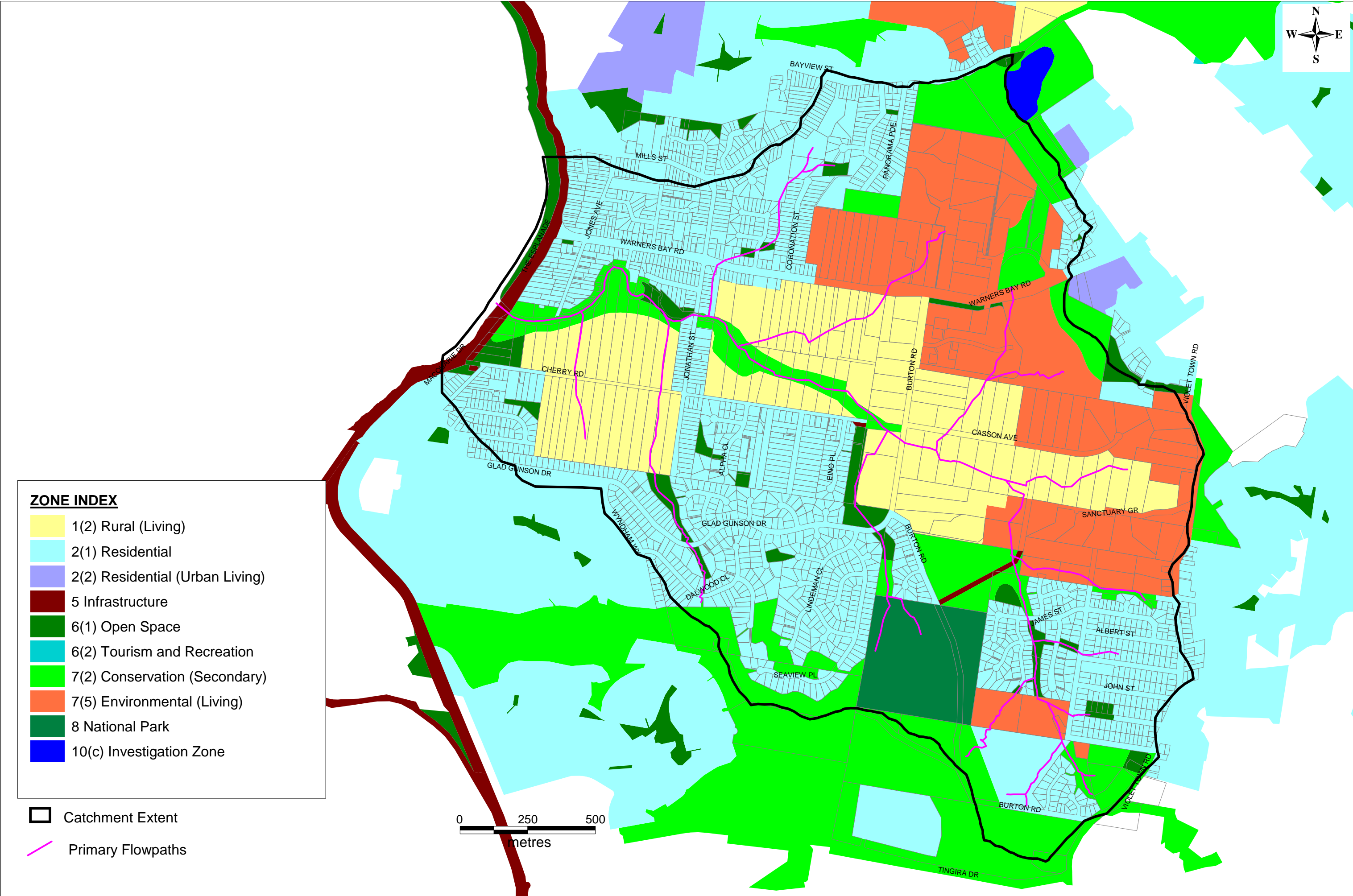

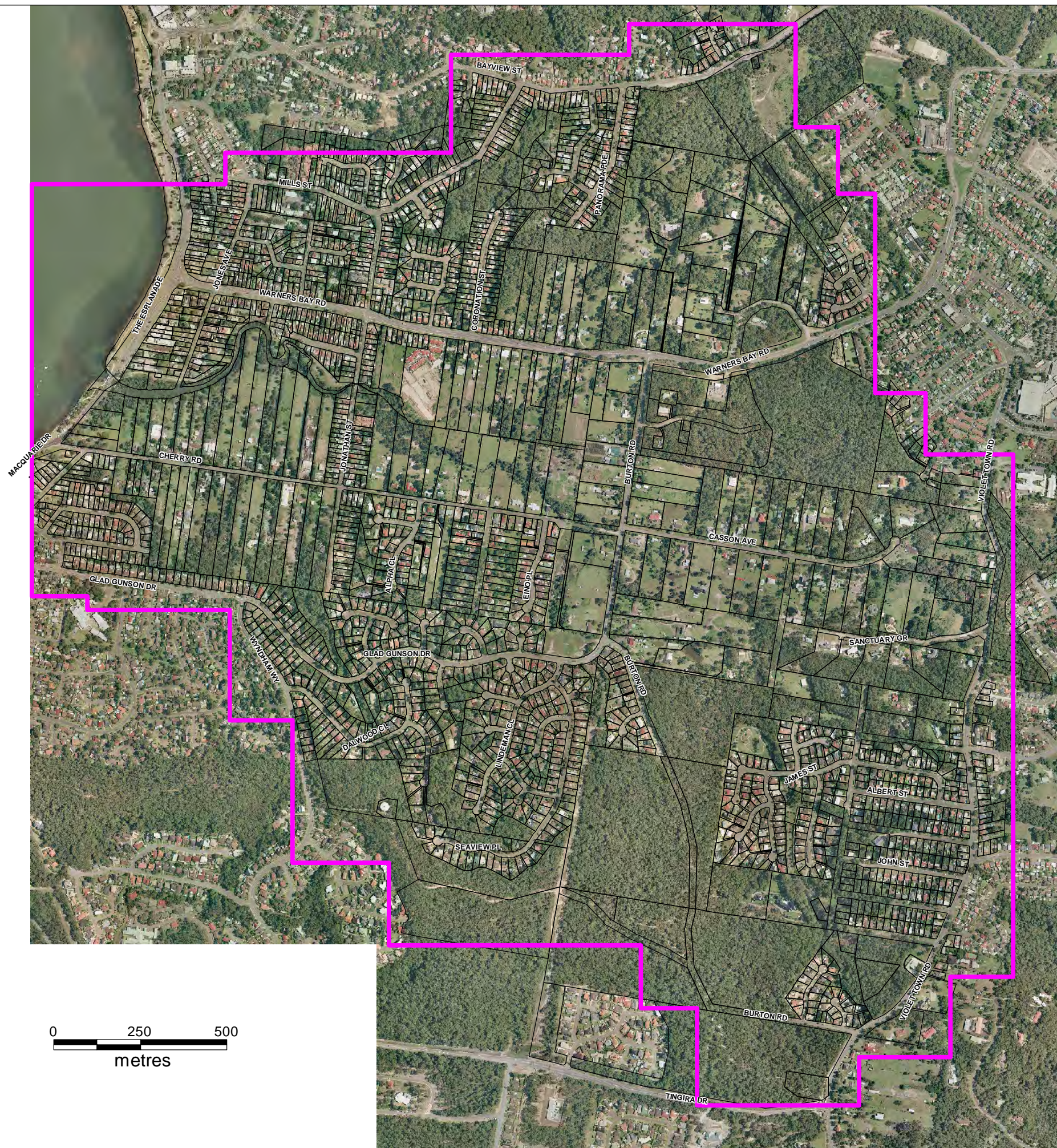

 MODELLED EXTENT

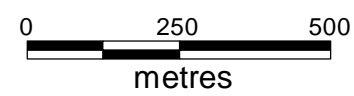

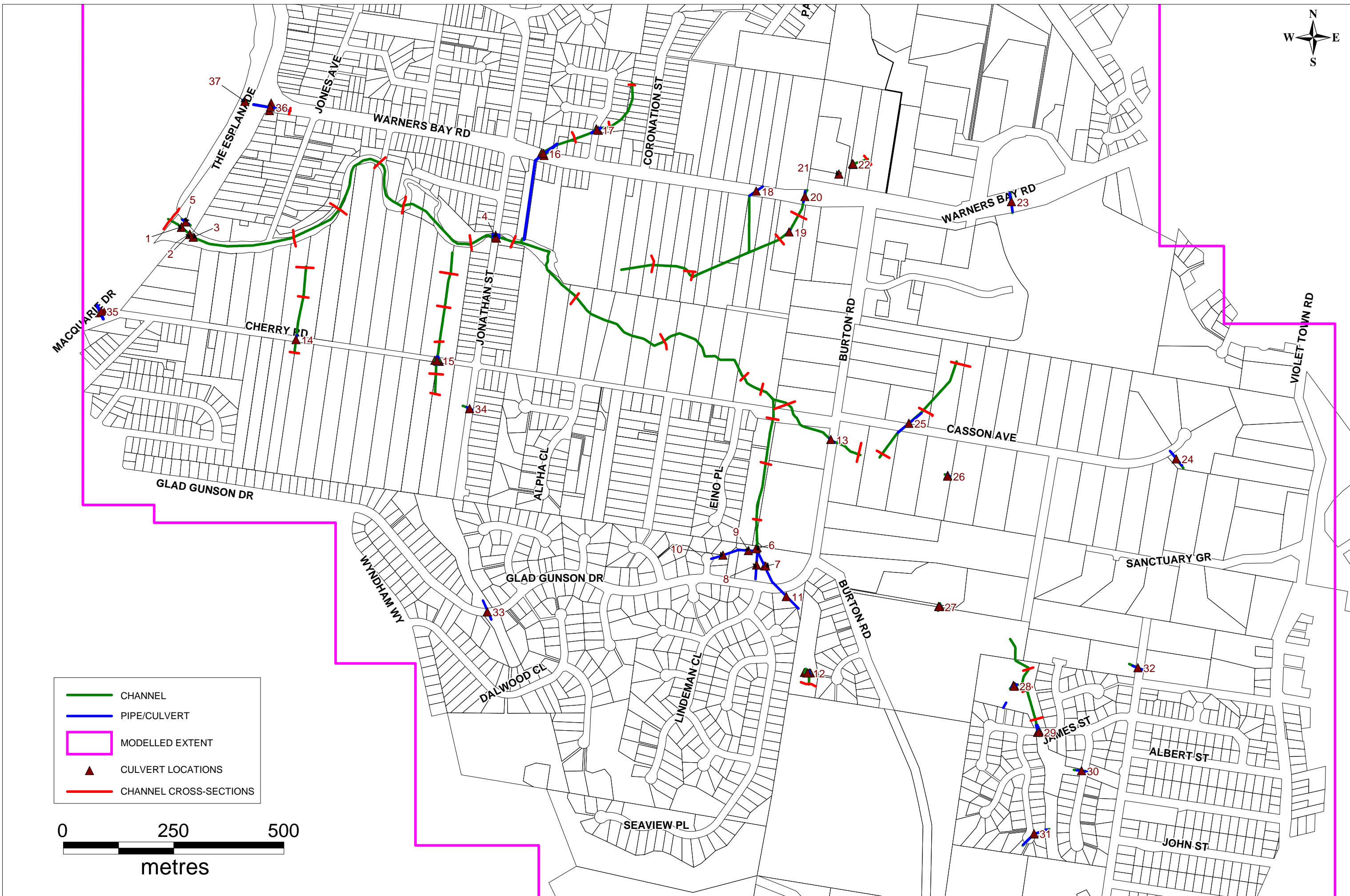

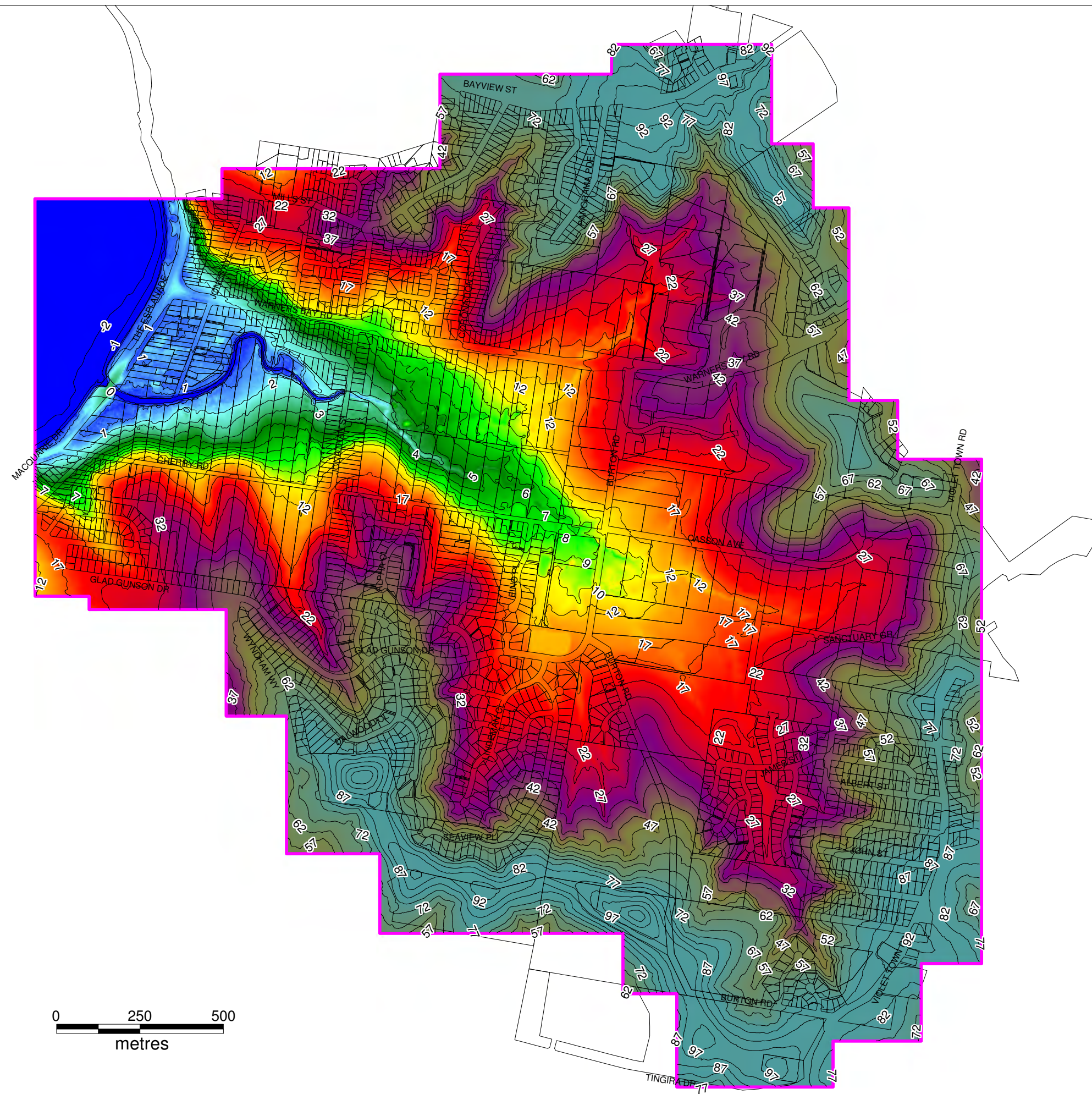

**LEGEND -
ELEVATION (m AHD)**

- <0 m
- 2 m
- 5 m
- 8 m
- 10 m
- 15 m
- 20 m
- 35 m
- 50 m
- >80 m

MODELLED EXTENT

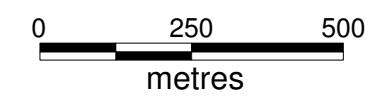

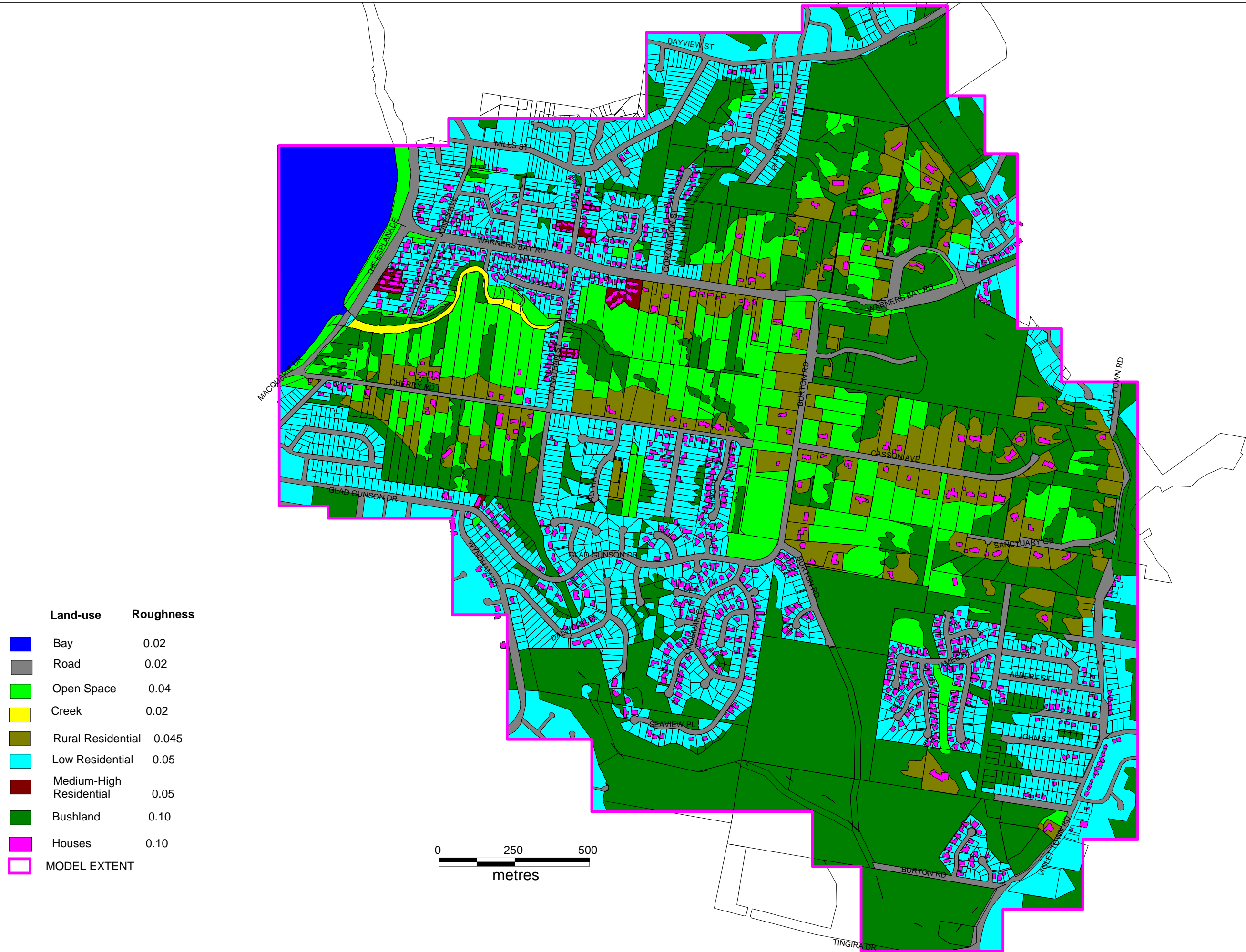

Land-use	Roughness
Bay	0.02
Road	0.02
Open Space	0.04
Creek	0.02
Rural Residential	0.045
Low Residential	0.05
Medium-High Residential	0.05
Bushland	0.10
Houses	0.10
MODEL EXTENT	

0 250 500
metres

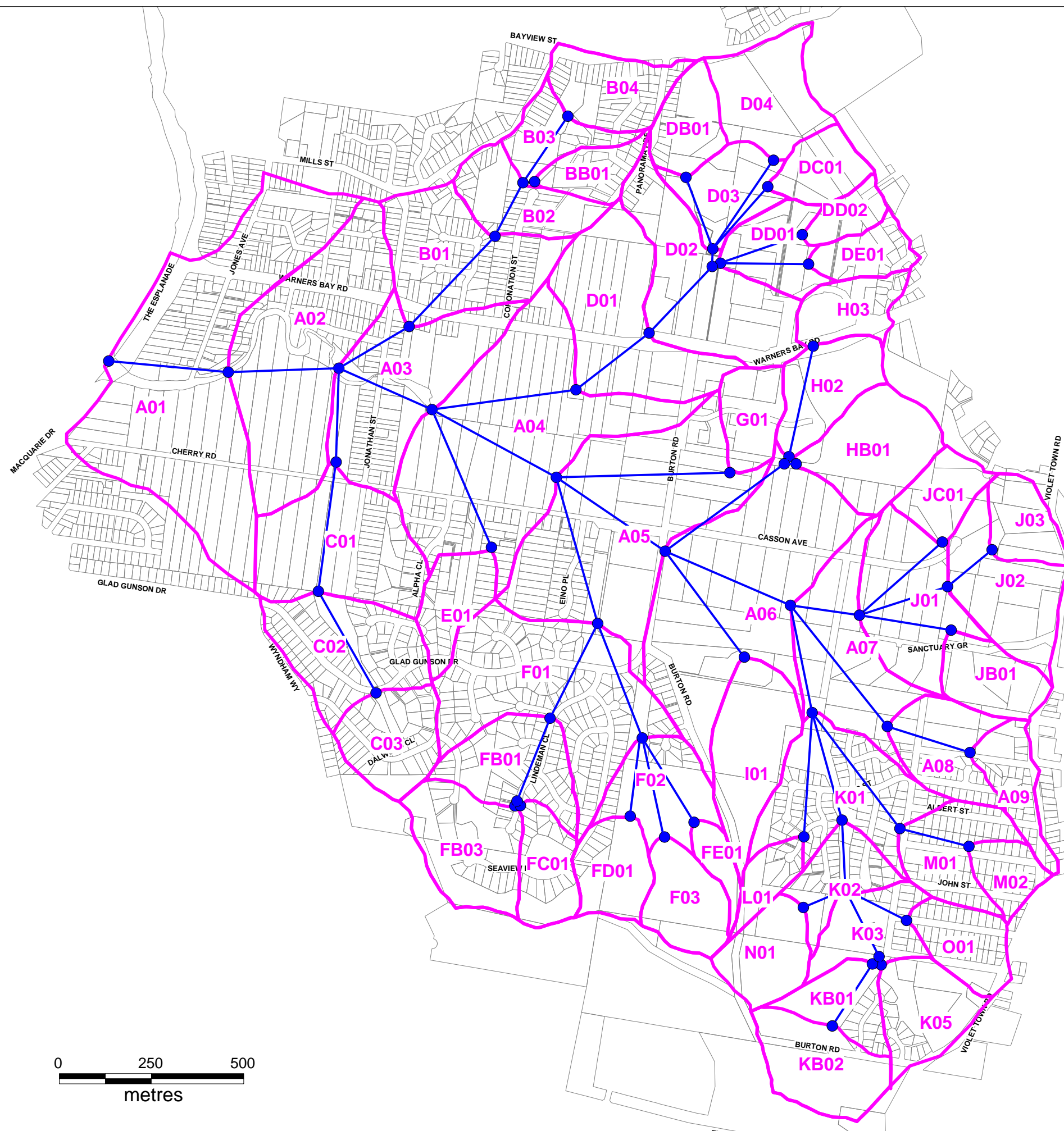

FLOW LINK
SUBCATCHMENT

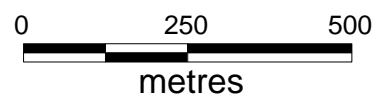

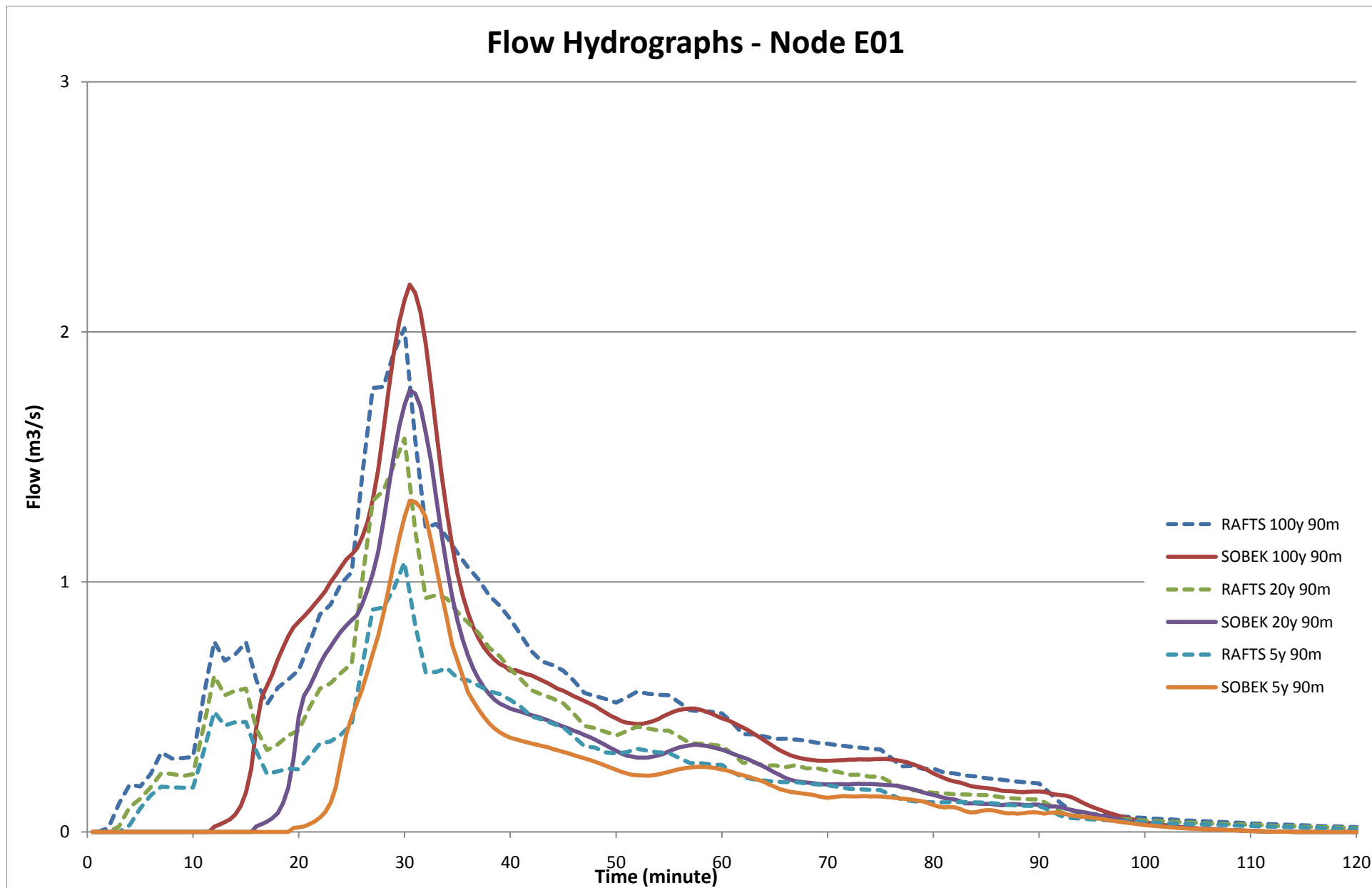

Flow Hydrographs - Node A08

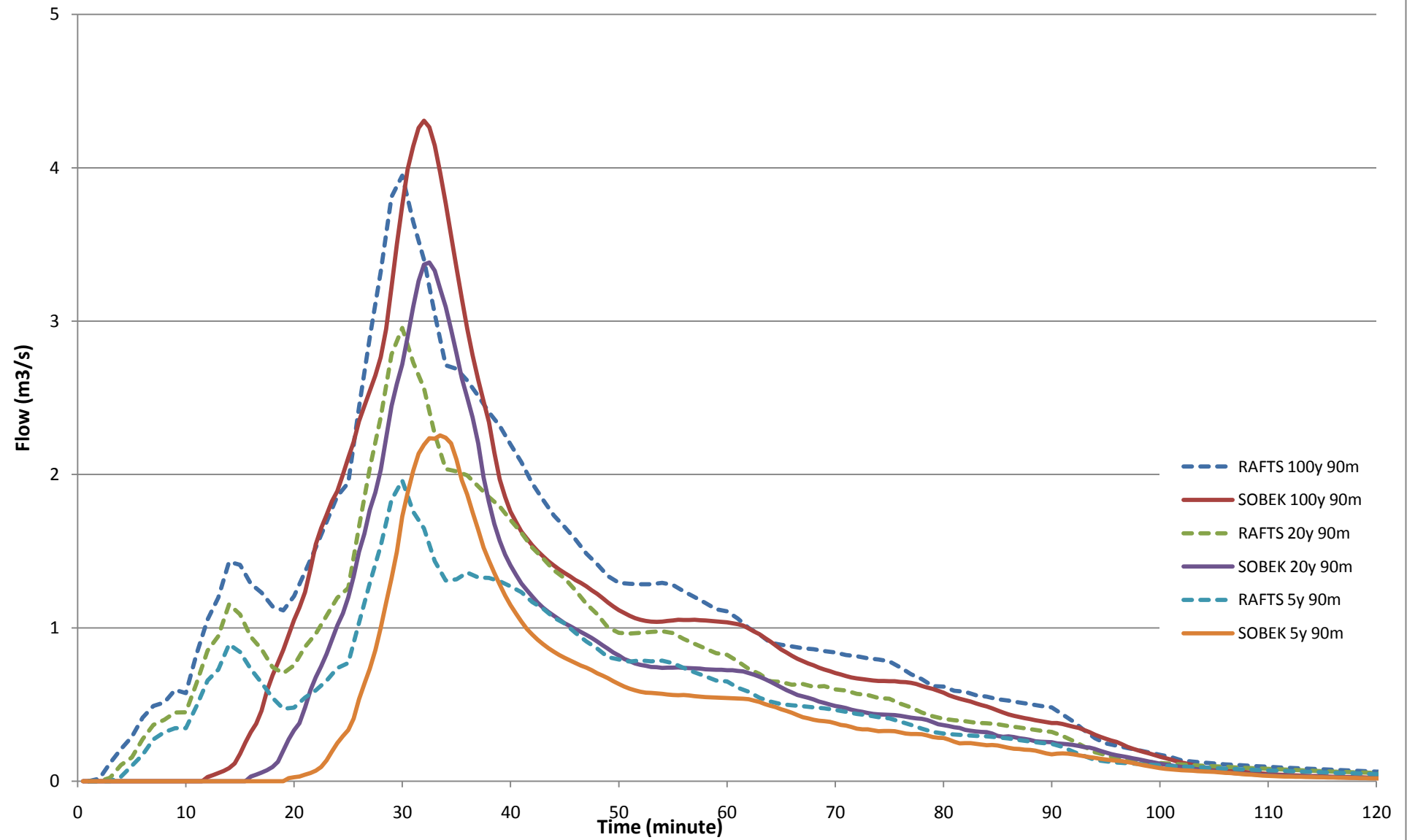

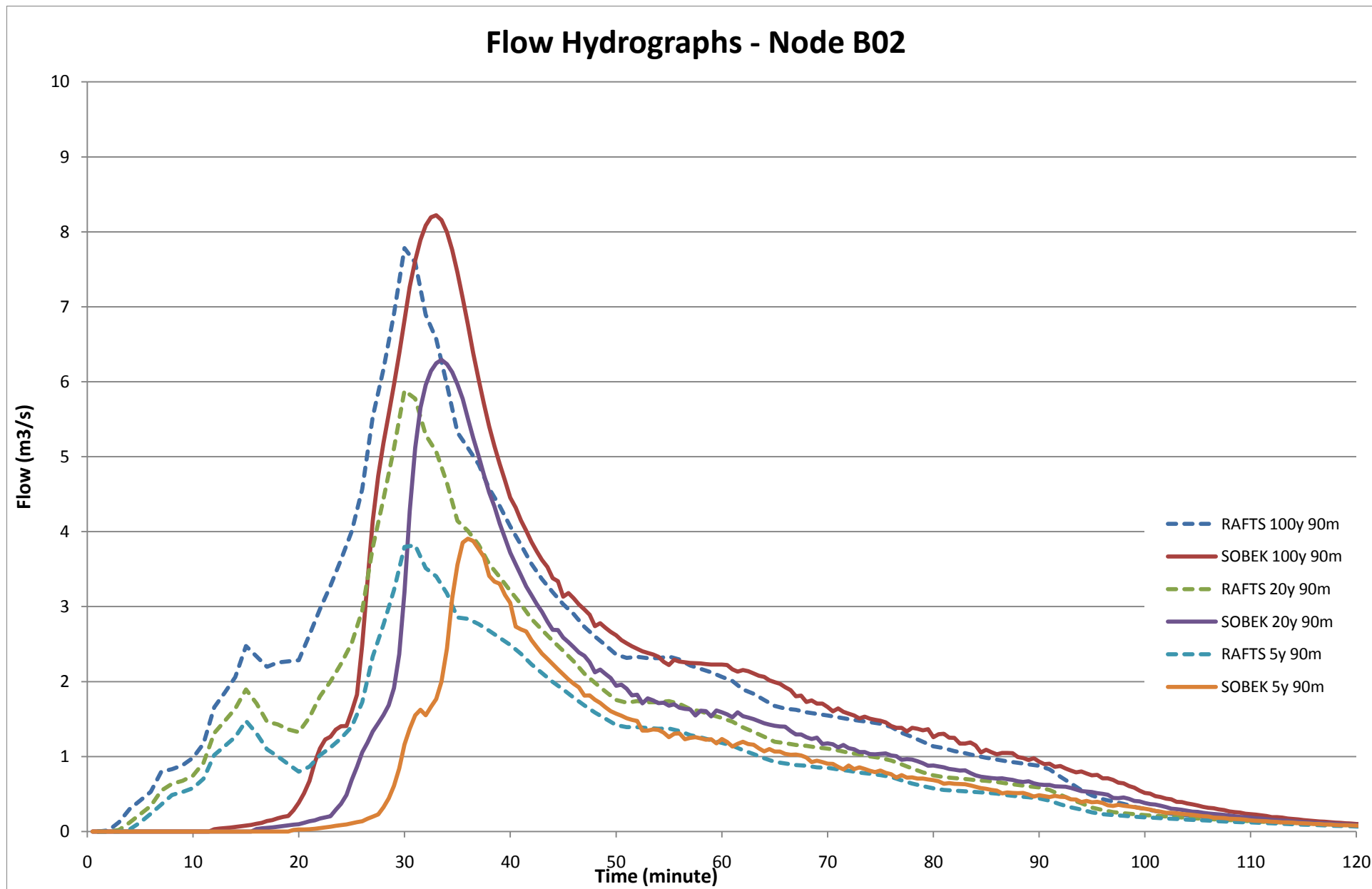

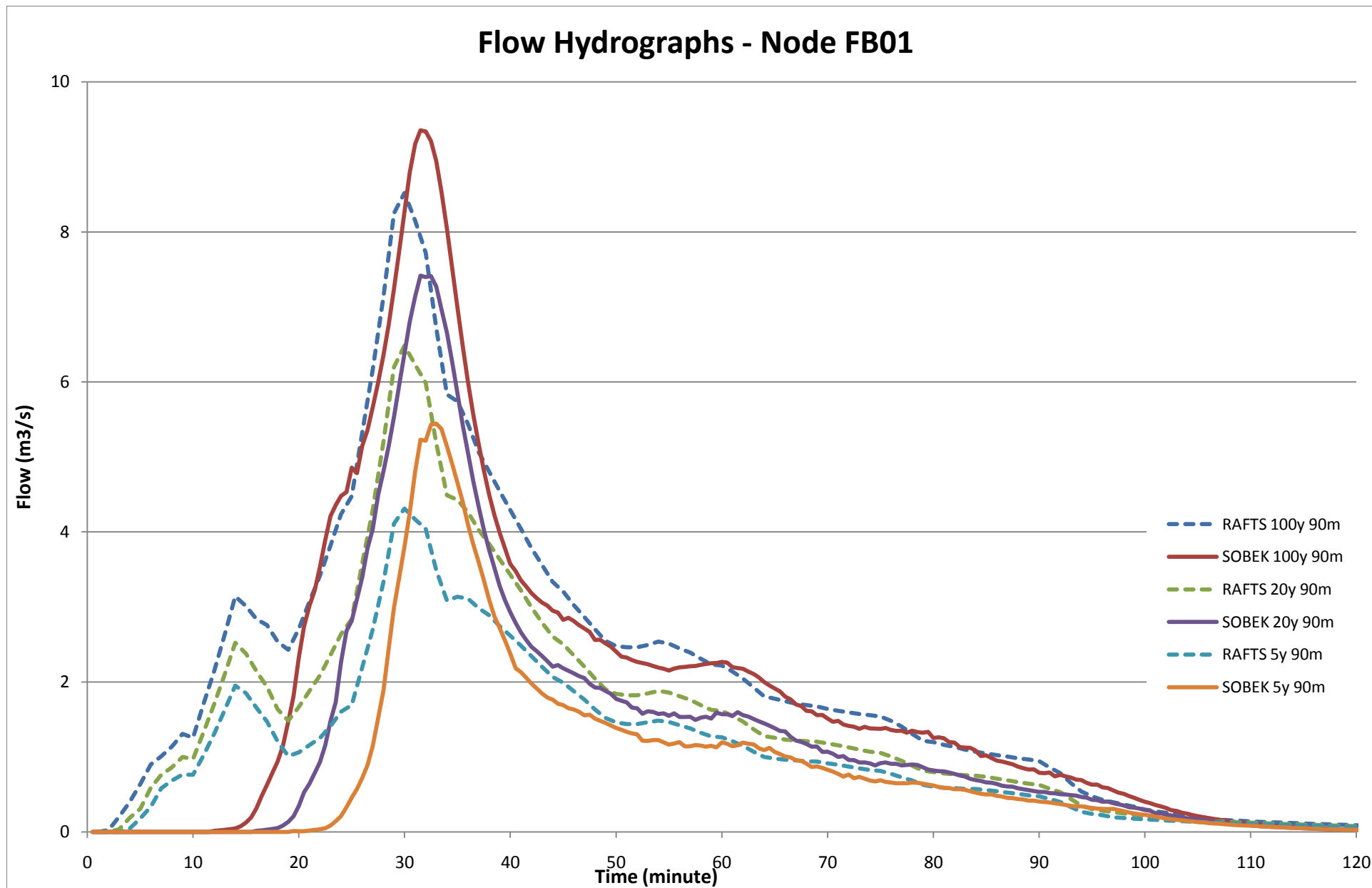

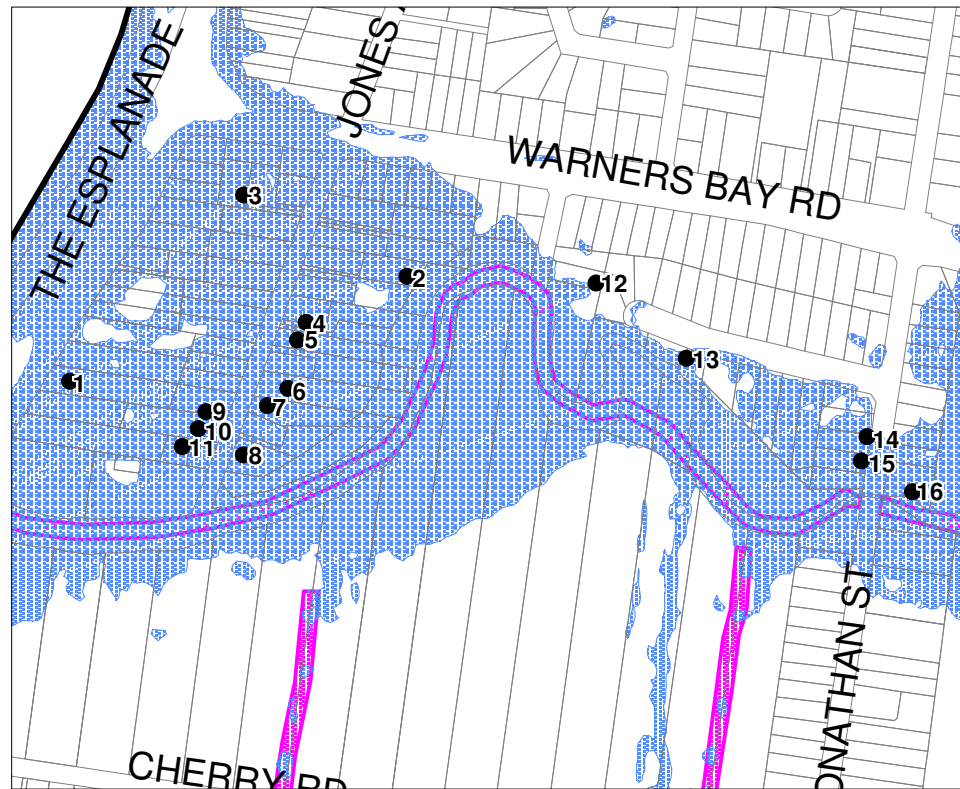



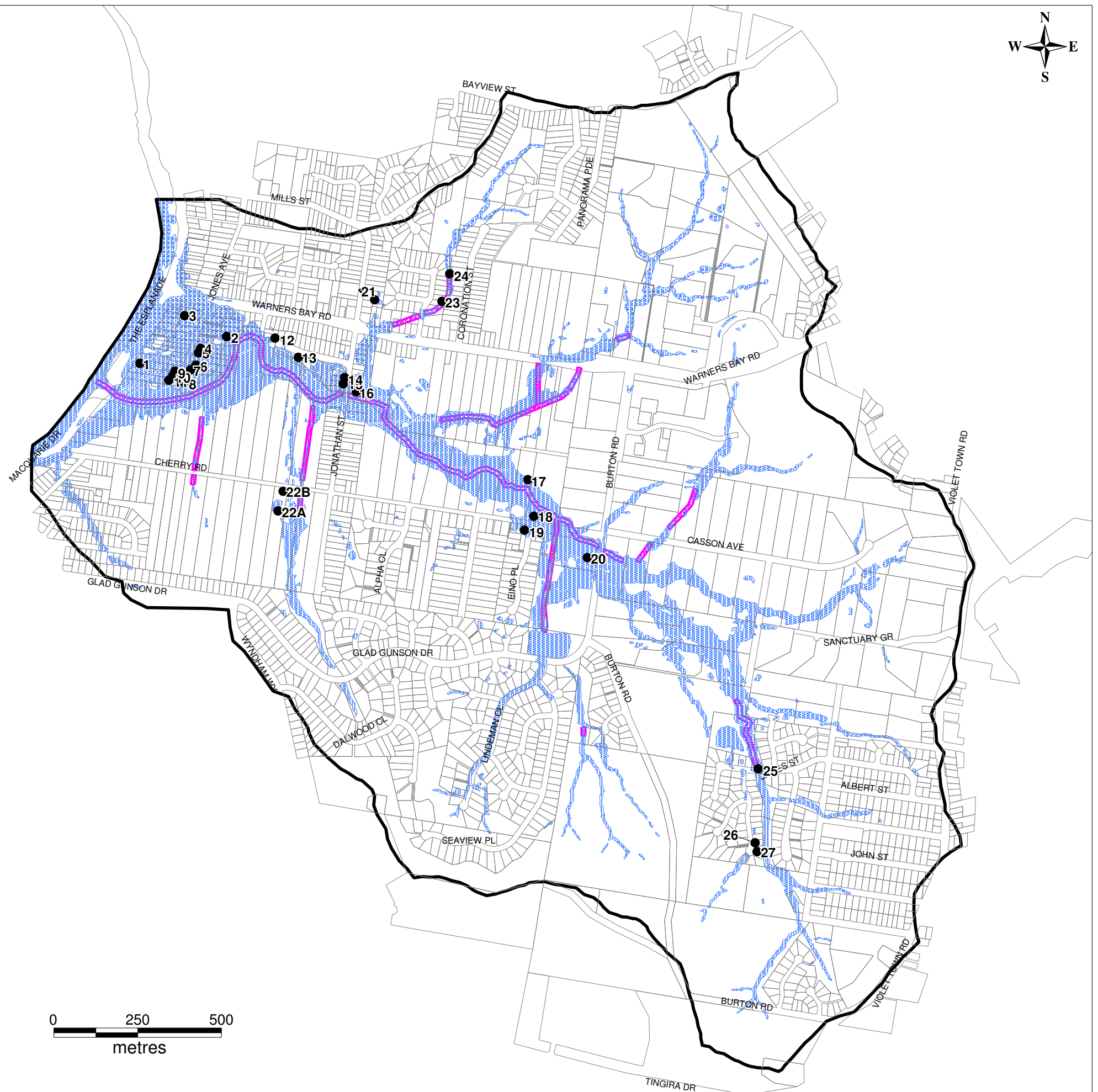

INSET



0 250 500
metres

-  Catchment Extent
-  Approximate June 2007 Event Extent
-  Channel
-  Calibration Location

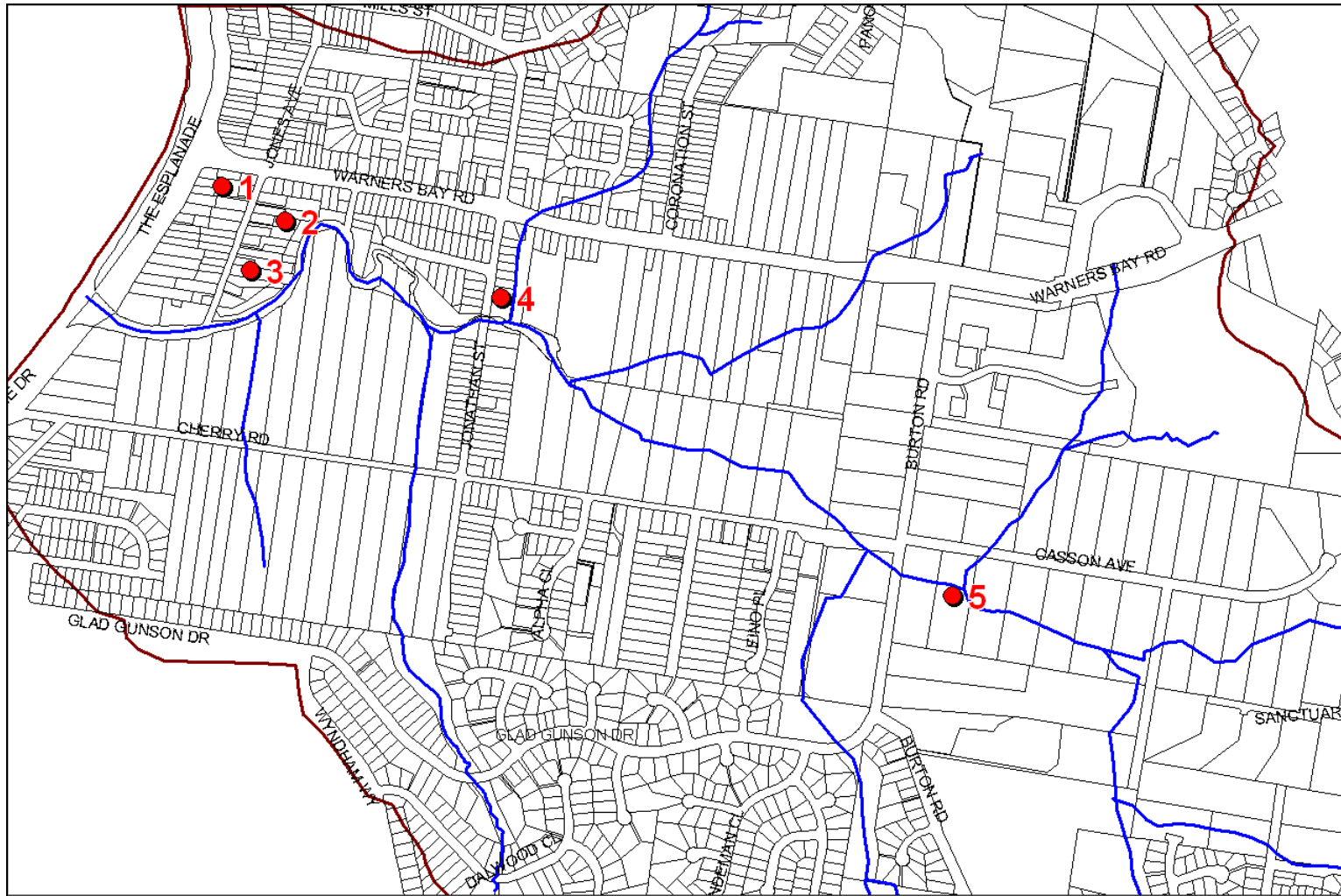

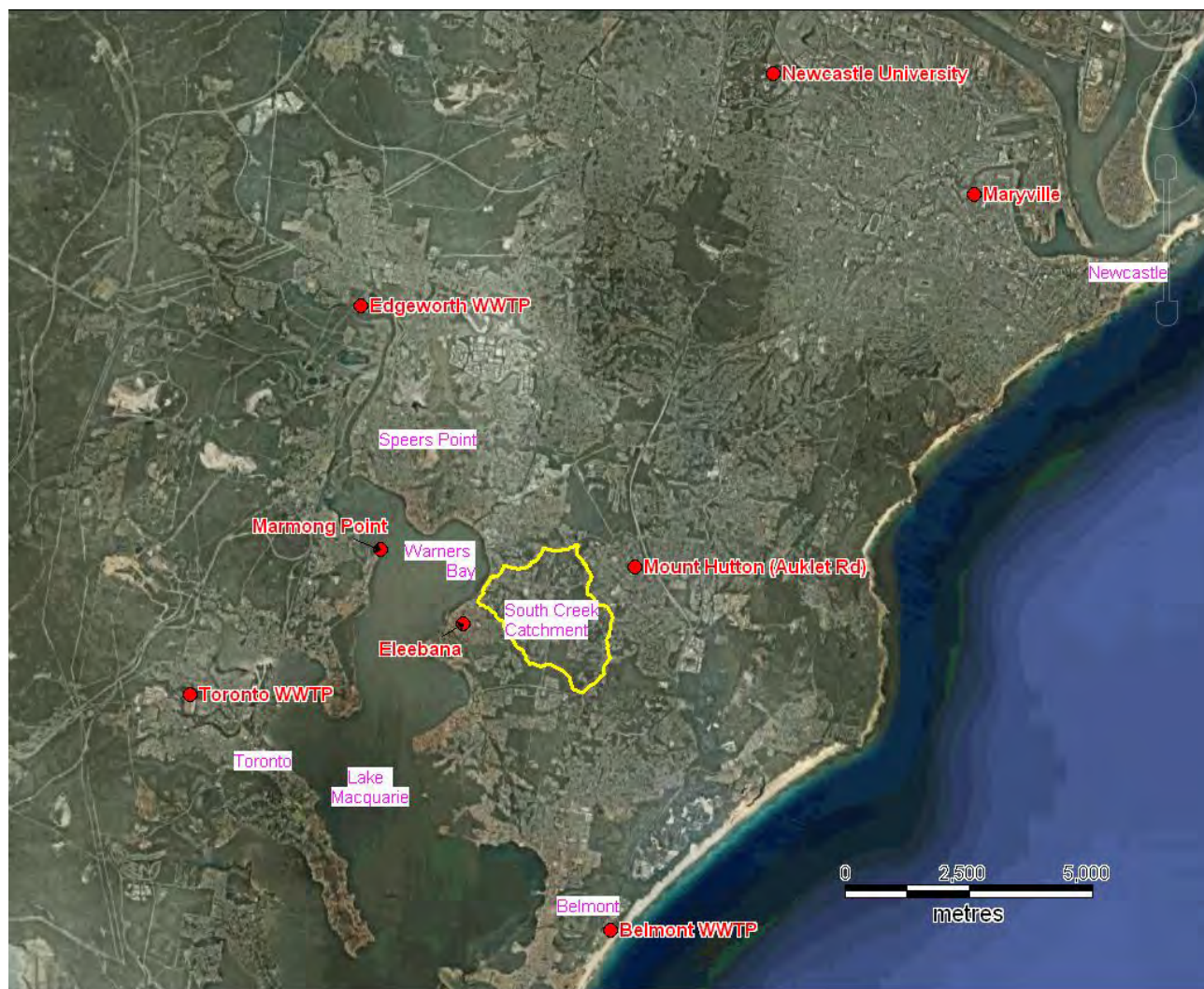

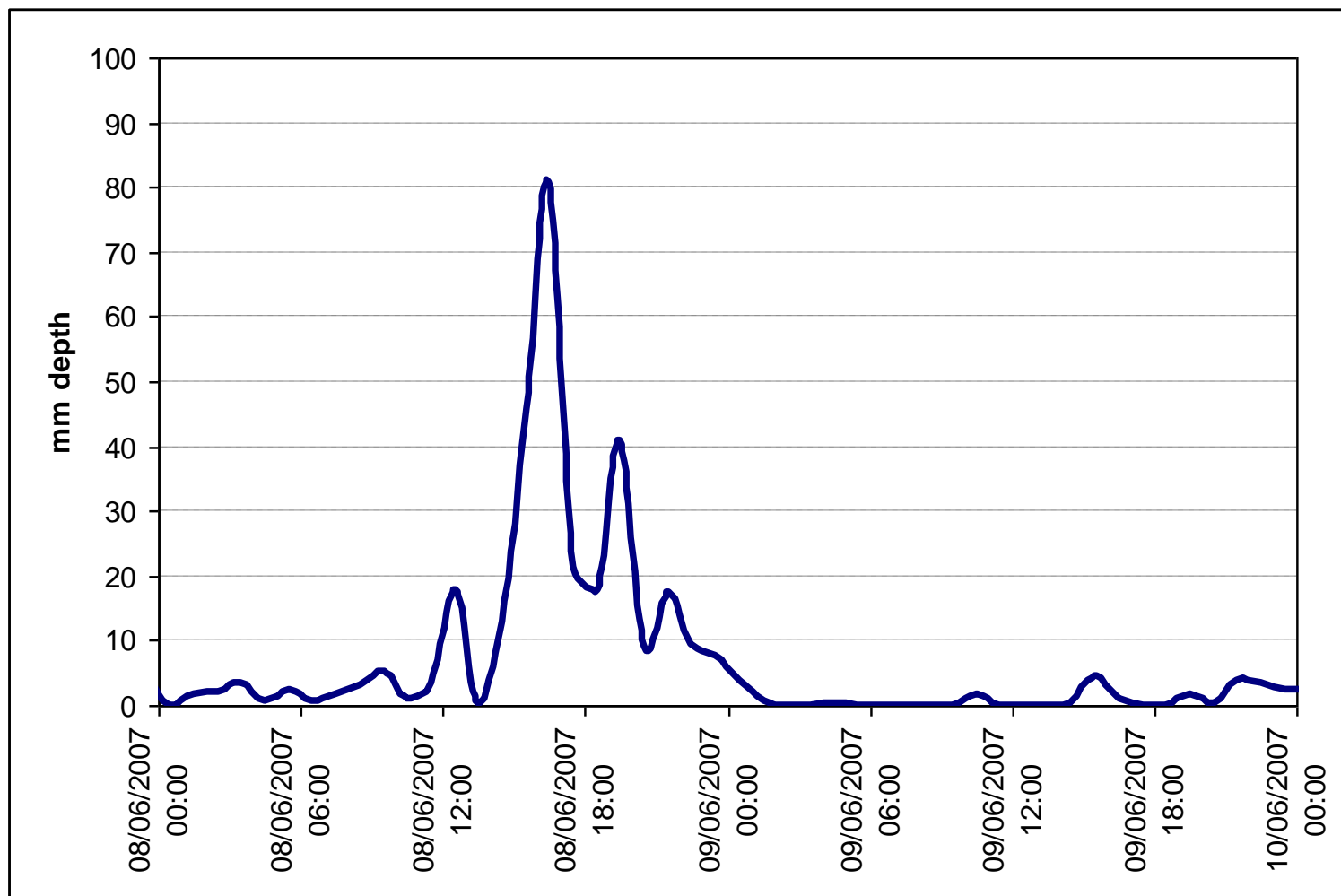

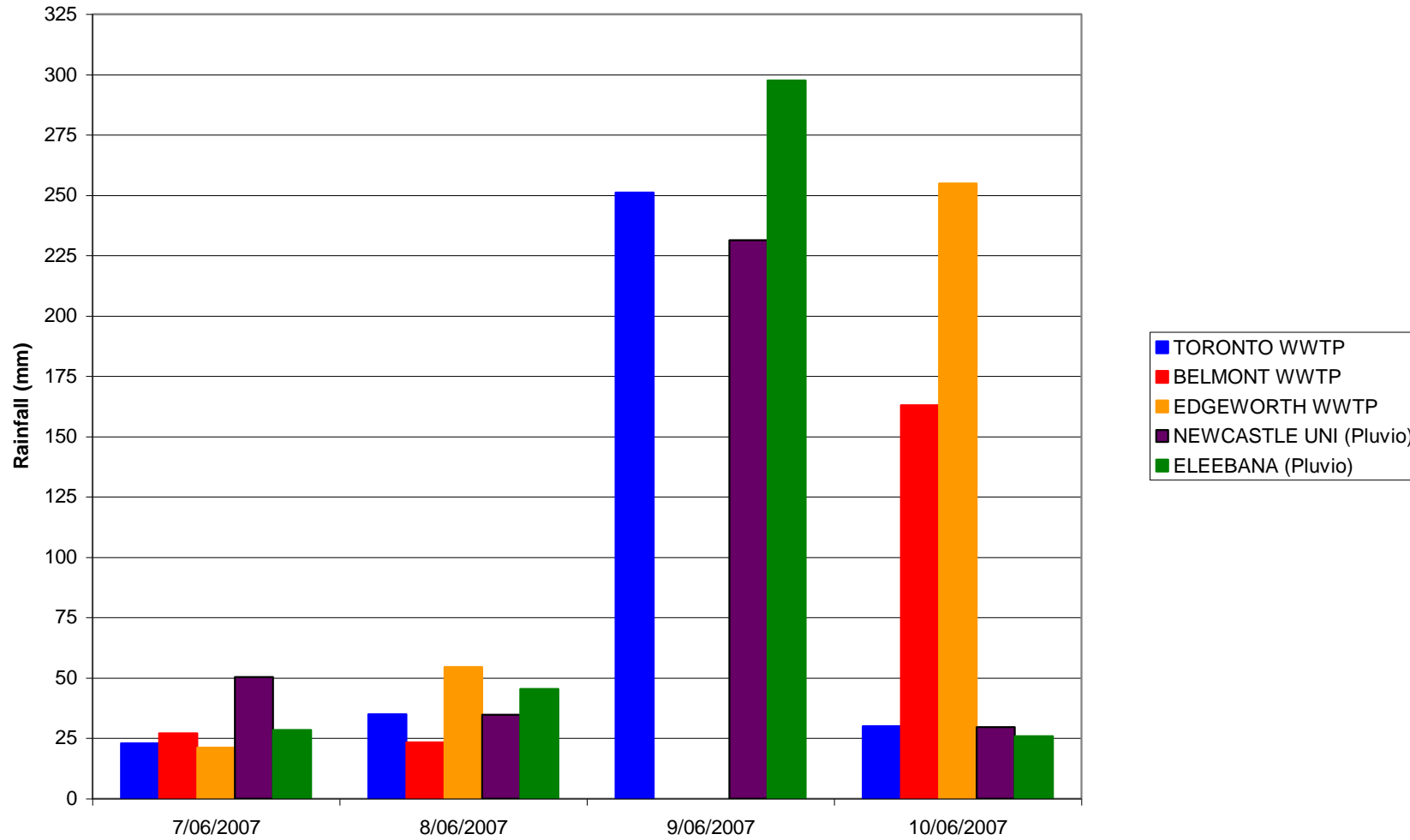

Daily Rainfall Recorded on 9 June 2007
Note Edgeworth and Belmont stations
are assumed based on record for 10 June.

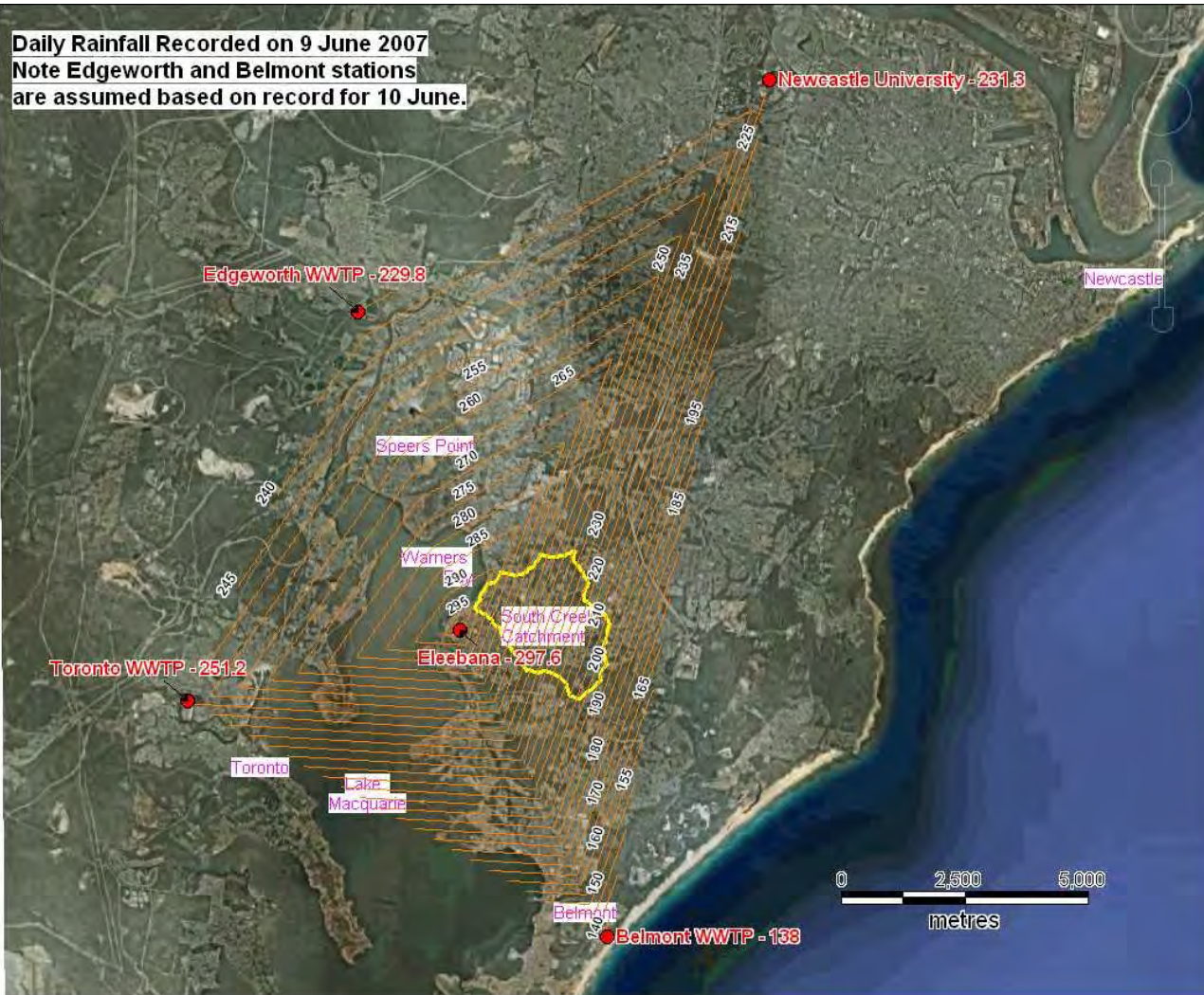

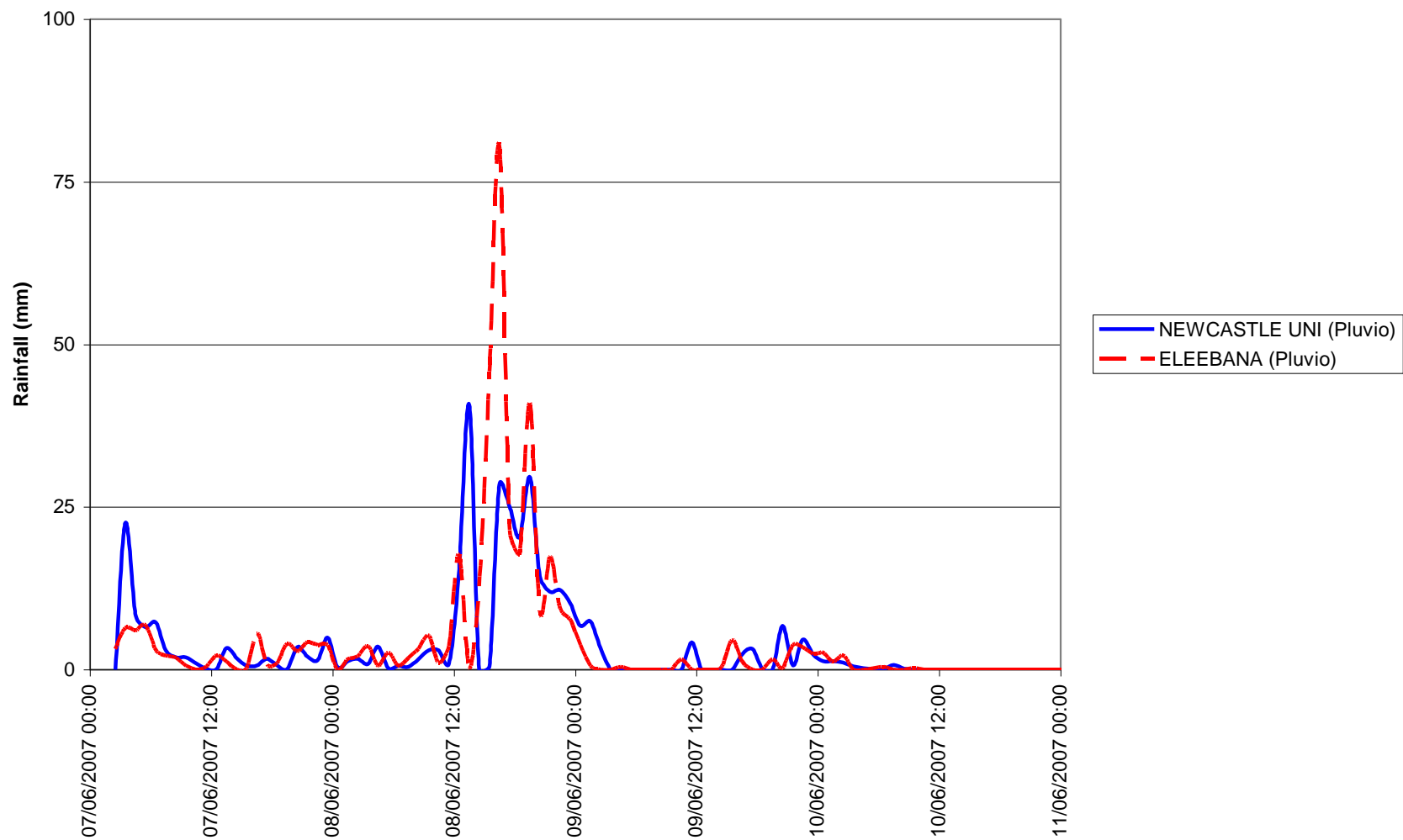

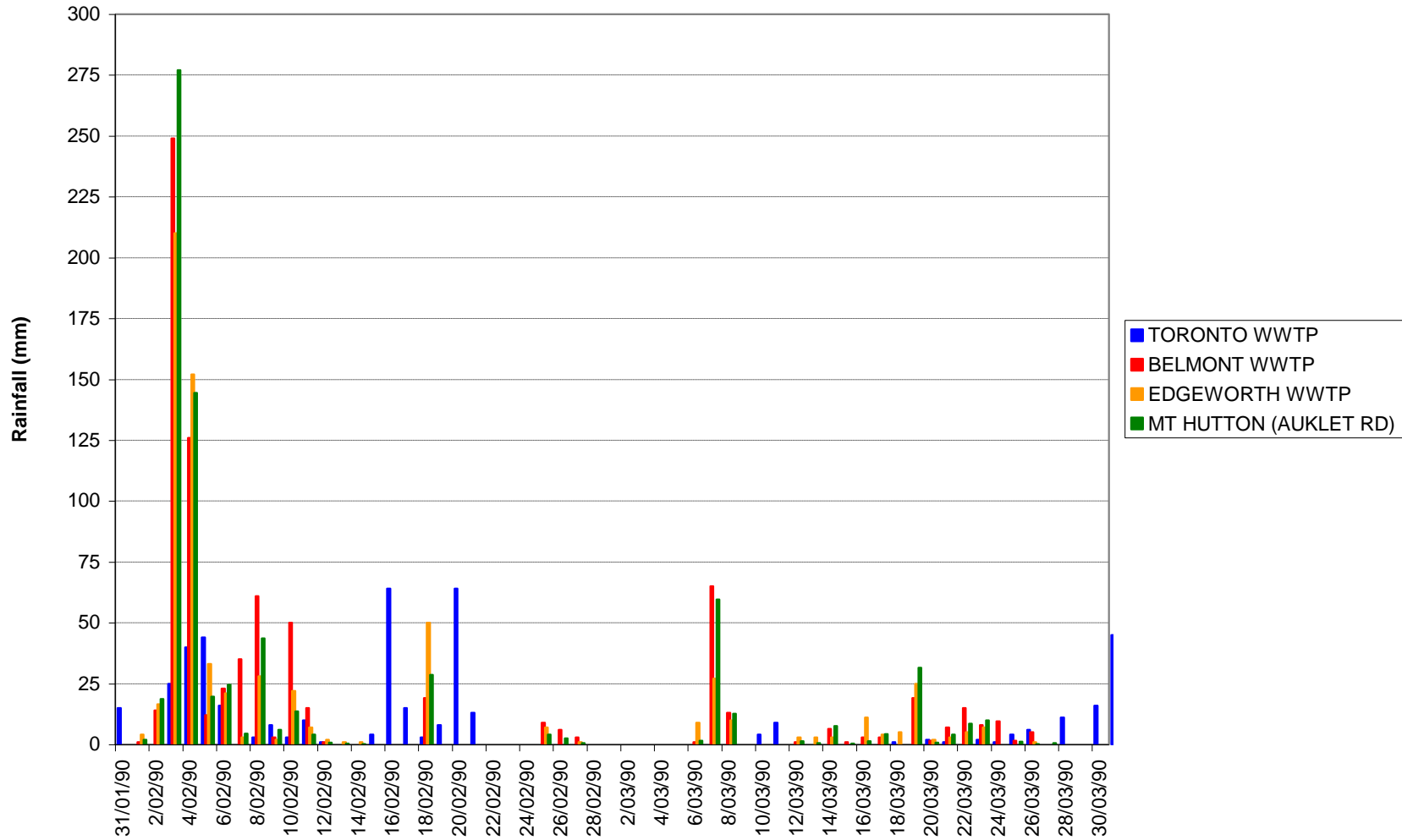

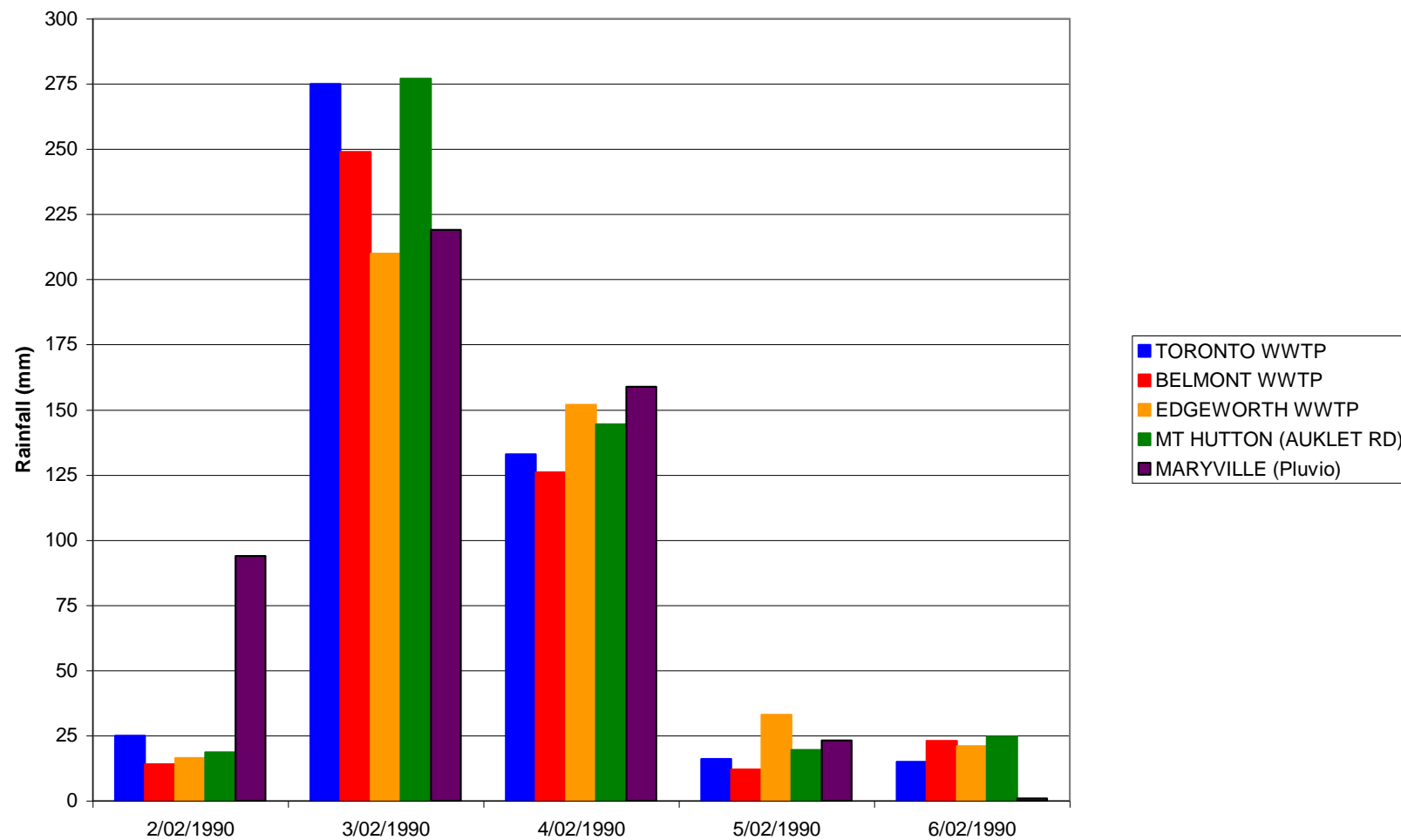

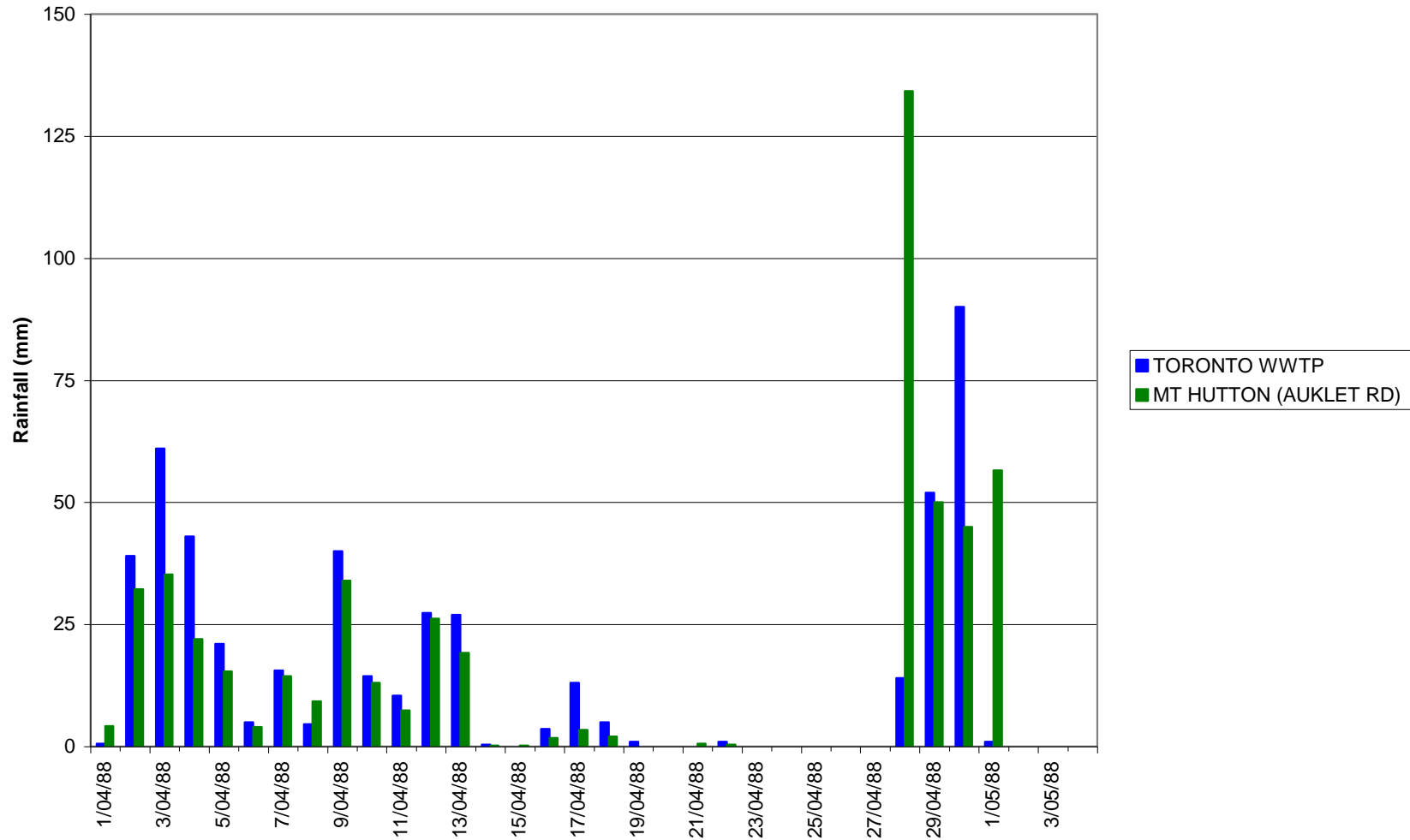

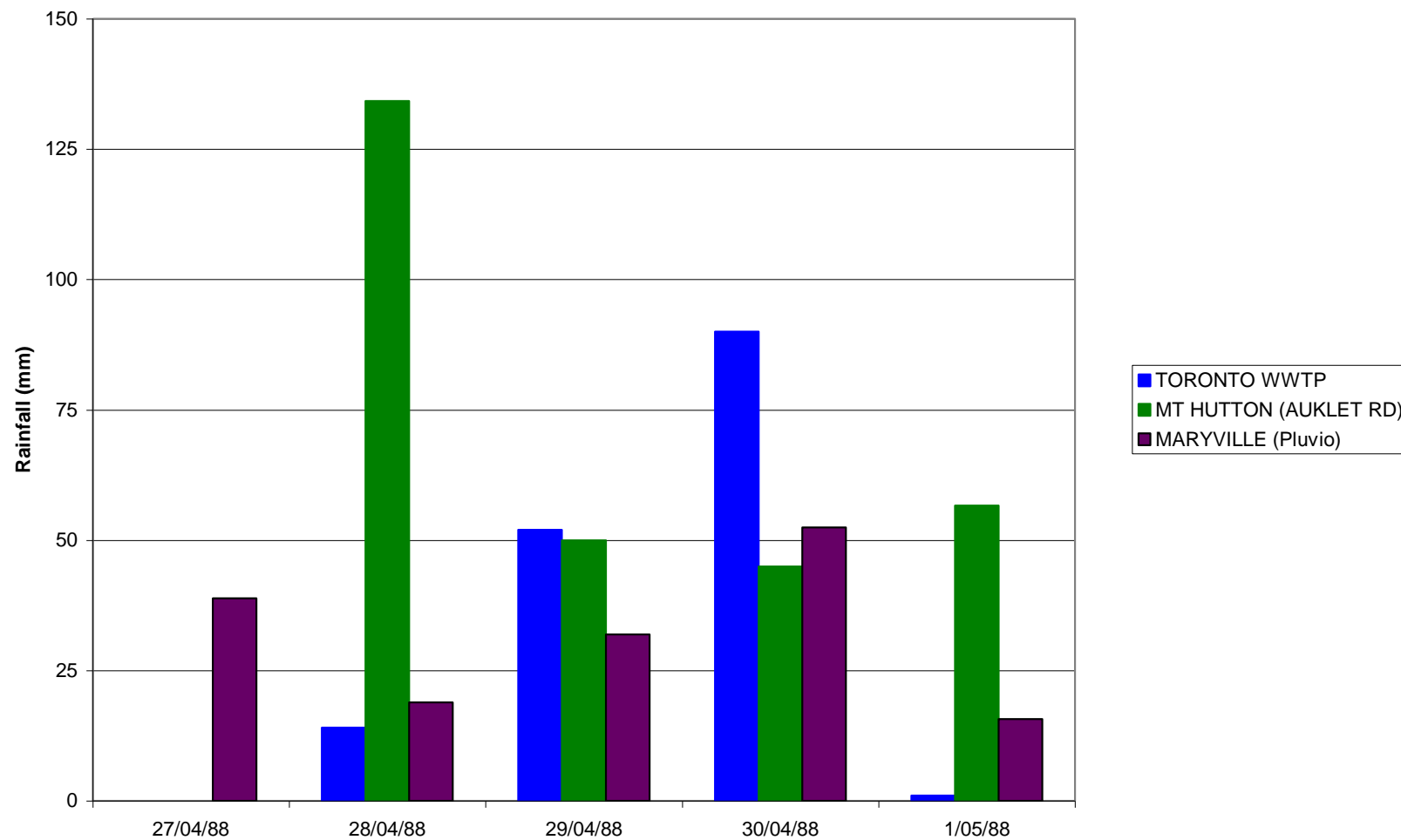

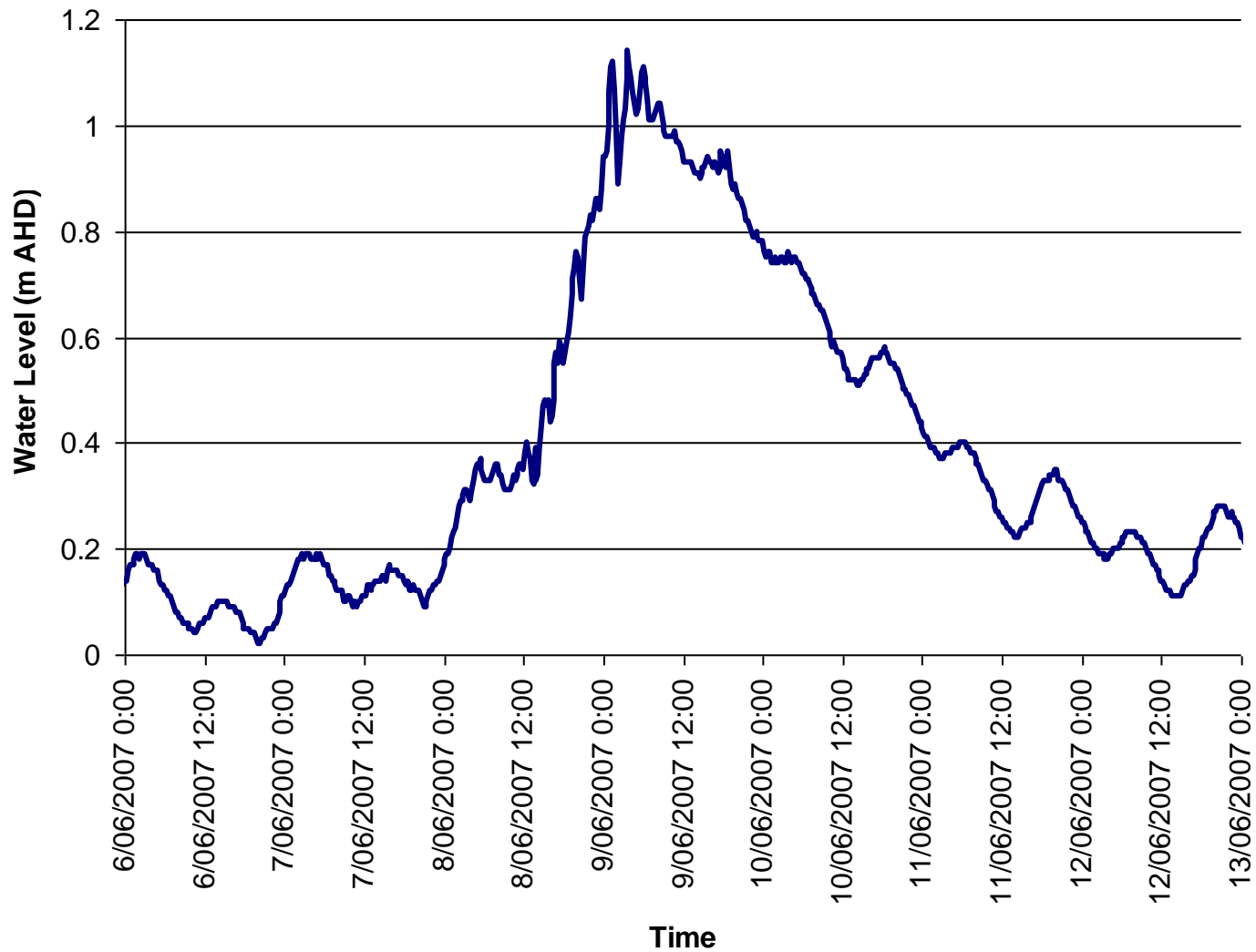

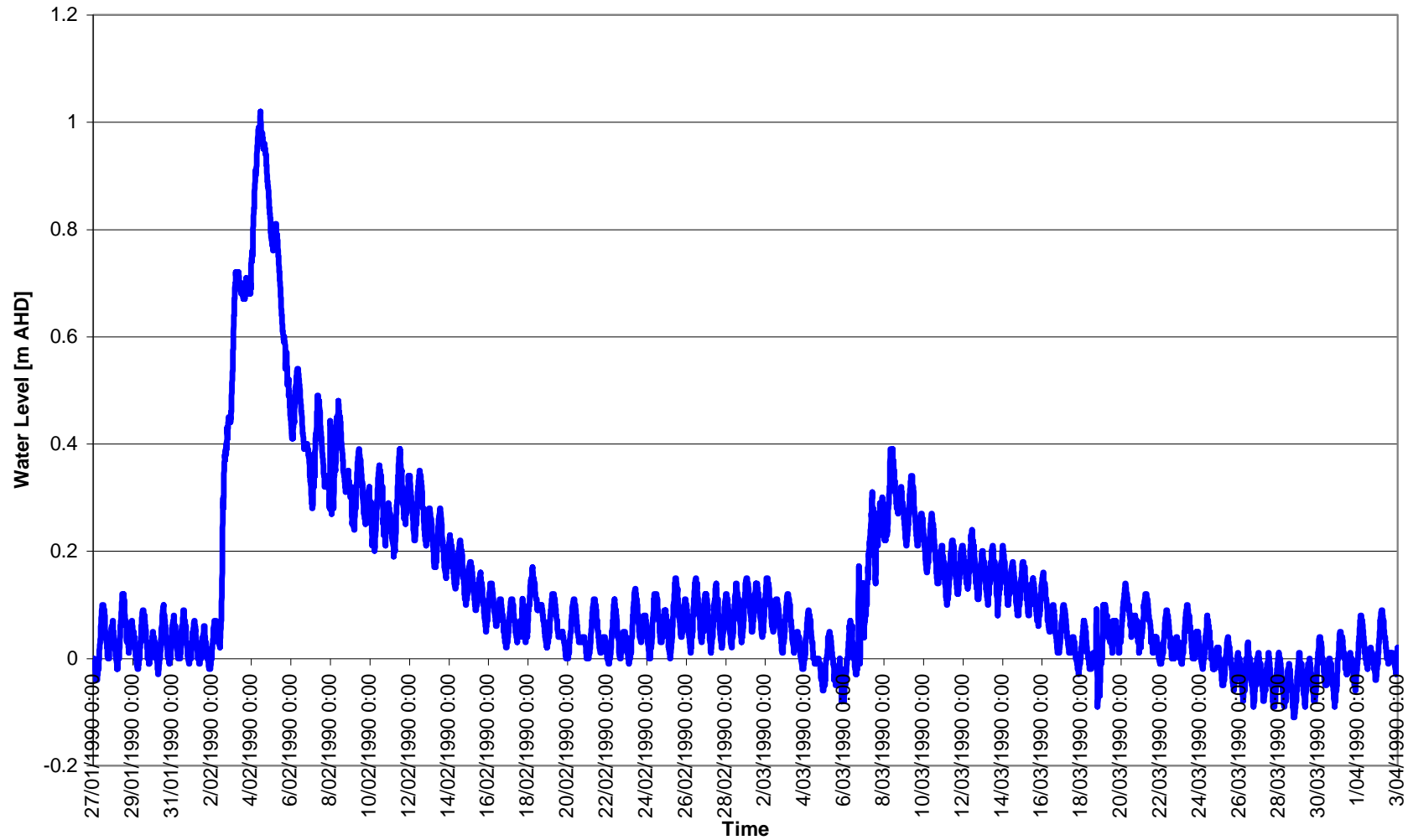

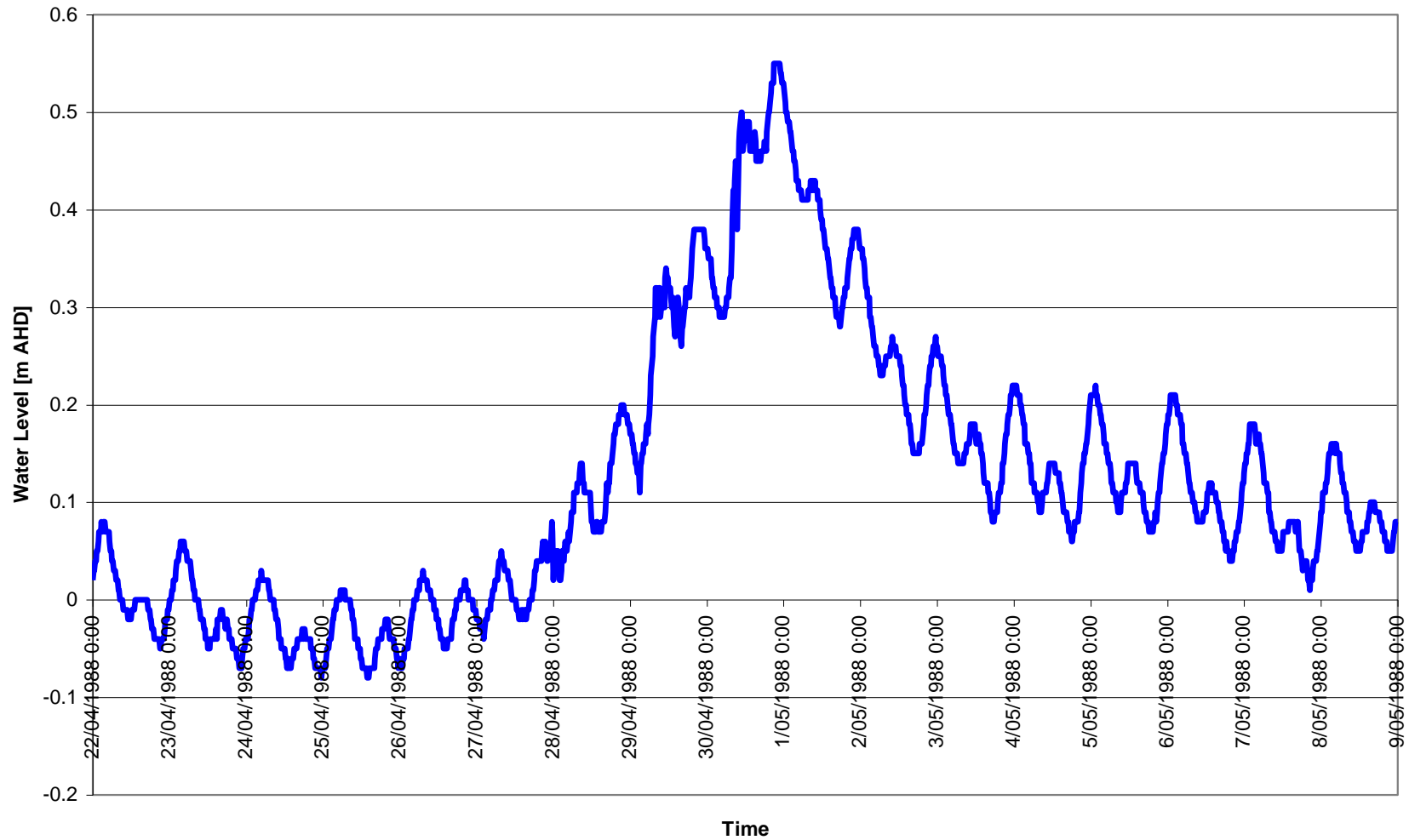



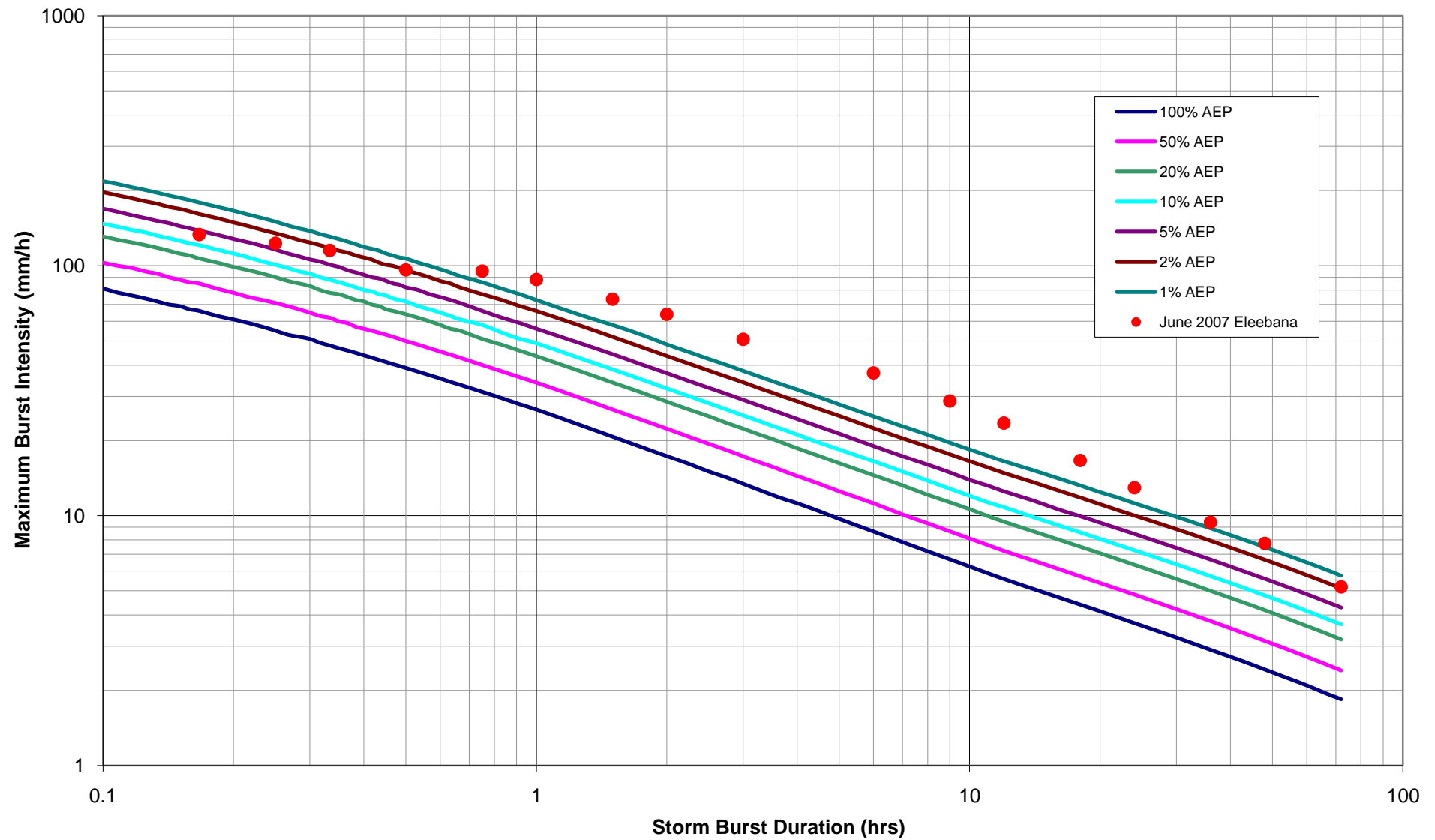





Intensity - Frequency - Duration Data





**LEGEND -
PEAK DEPTH (m)**

	0.10-0.19m
	0.20-0.29m
	0.30-0.49m
	0.50-0.69m
	0.70-0.99m
	> 1.0m

 Catchment Extent

 Channel

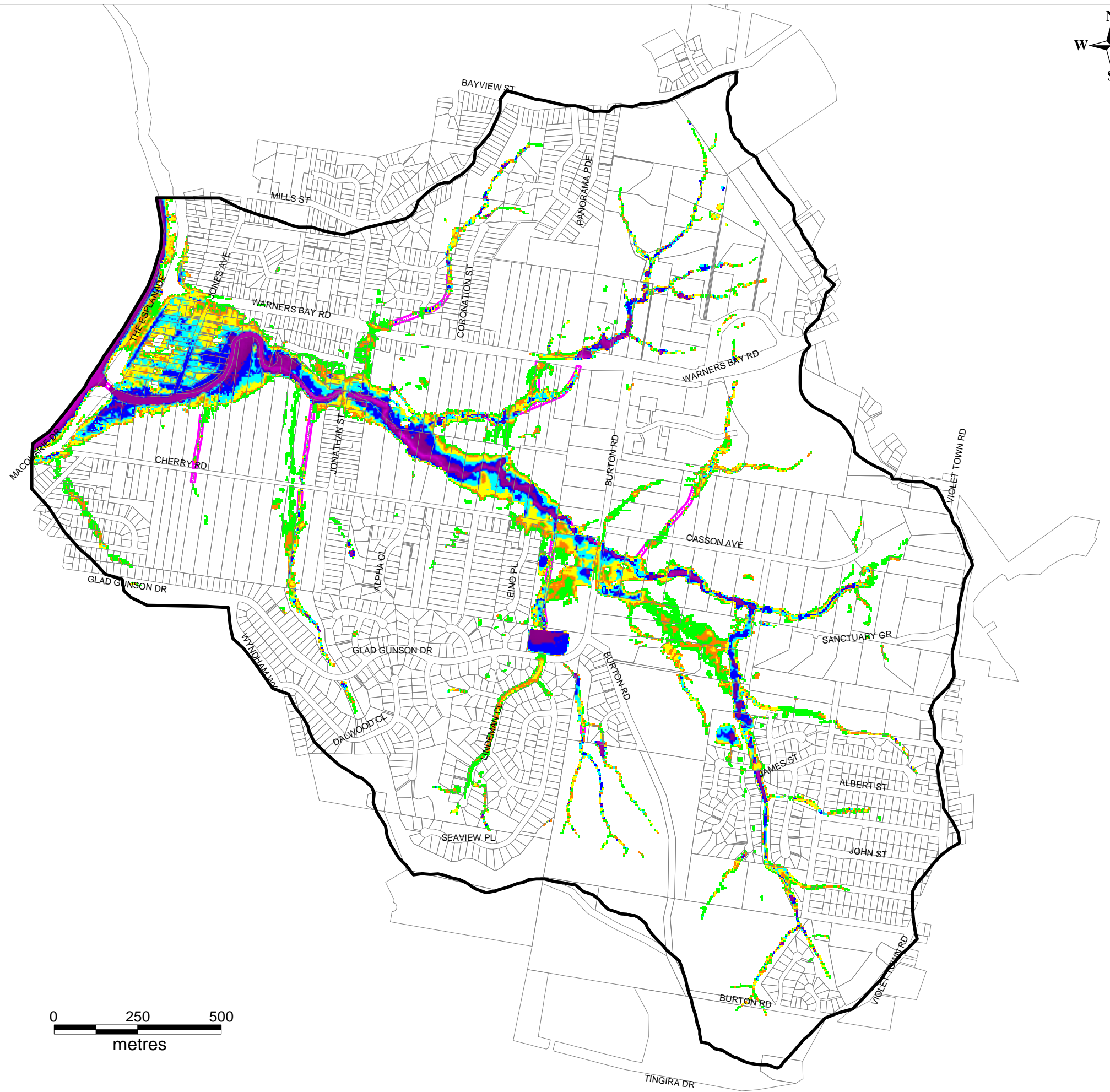
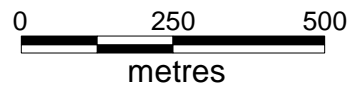

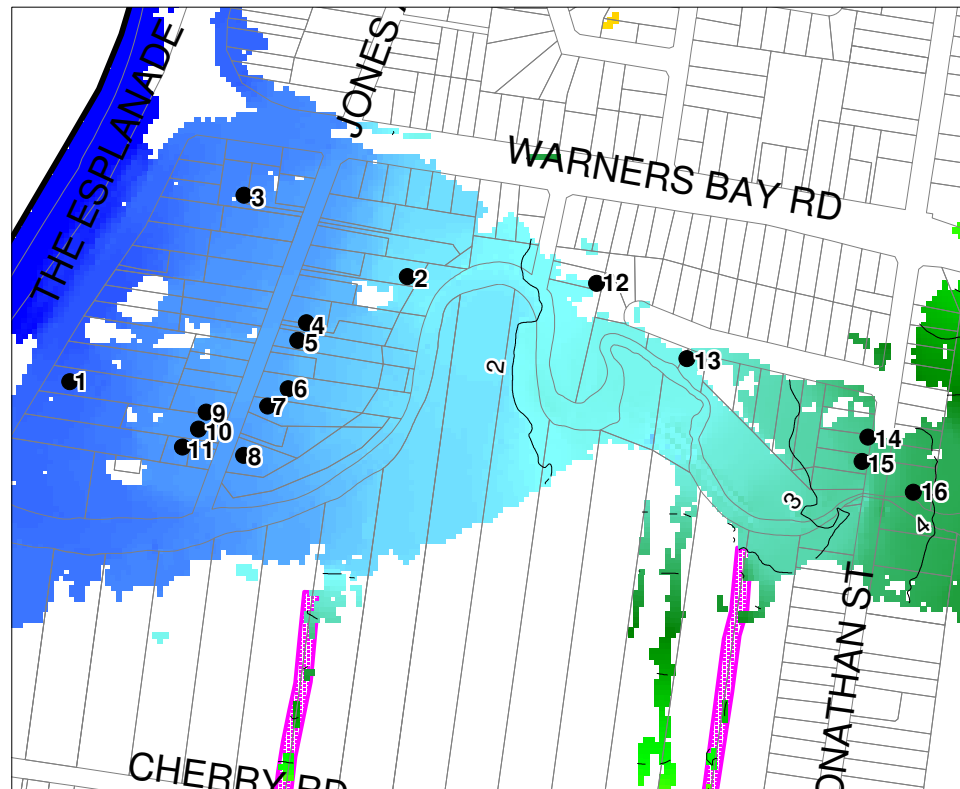

INSET

**LEGEND -
WATER LEVEL (m AHD)**



Catchment Extent

Channel

Calibration Location

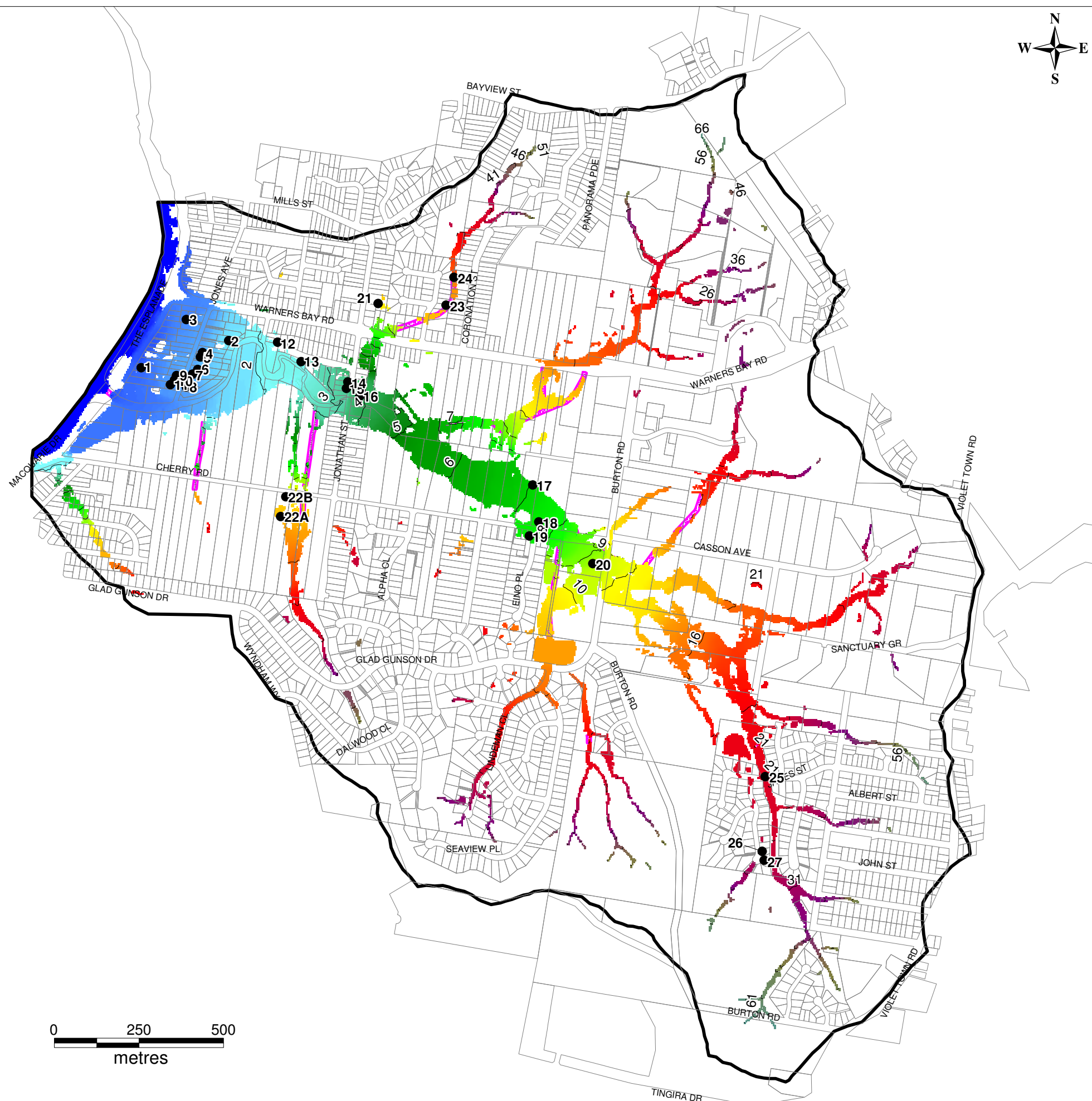

0 250 500
metres

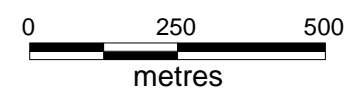
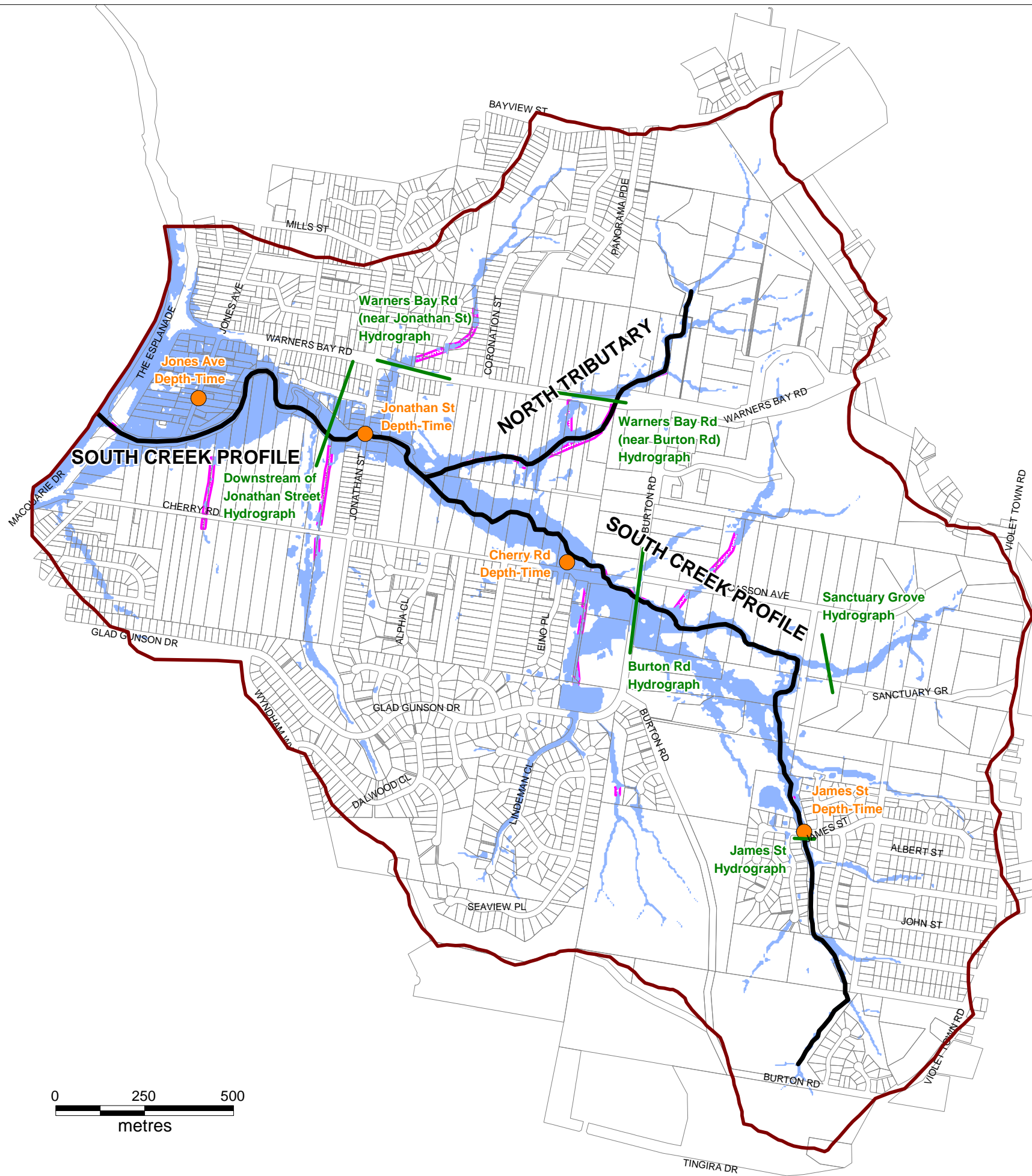

- Catchment Extent
- June 2007 Event Inundation Extent
- Channel
- Creekline Profile Alignment
- Flow Hydrograph Location
- Depth-Time Graph Location

South Creek Profile - June 2007 Event

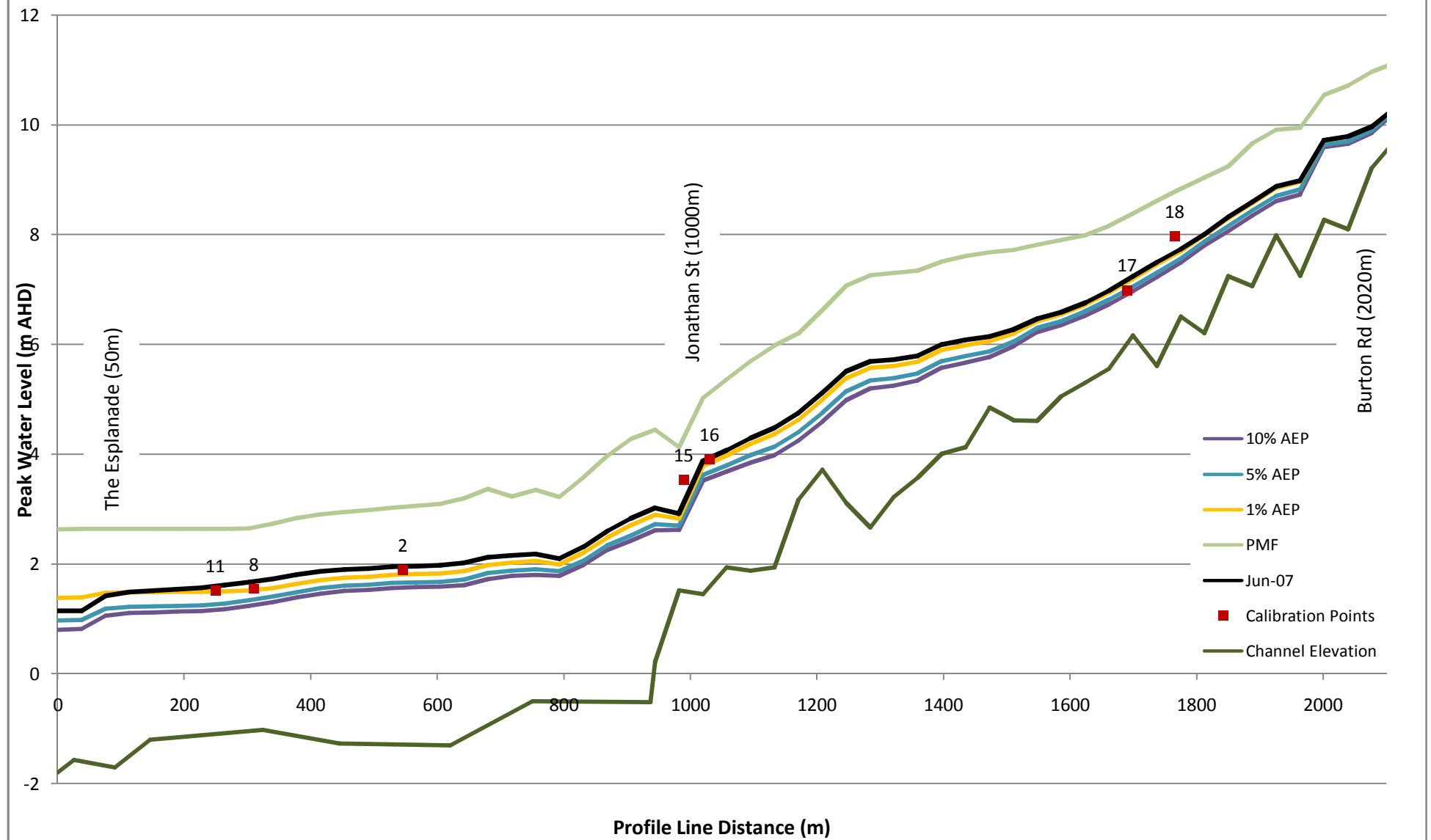

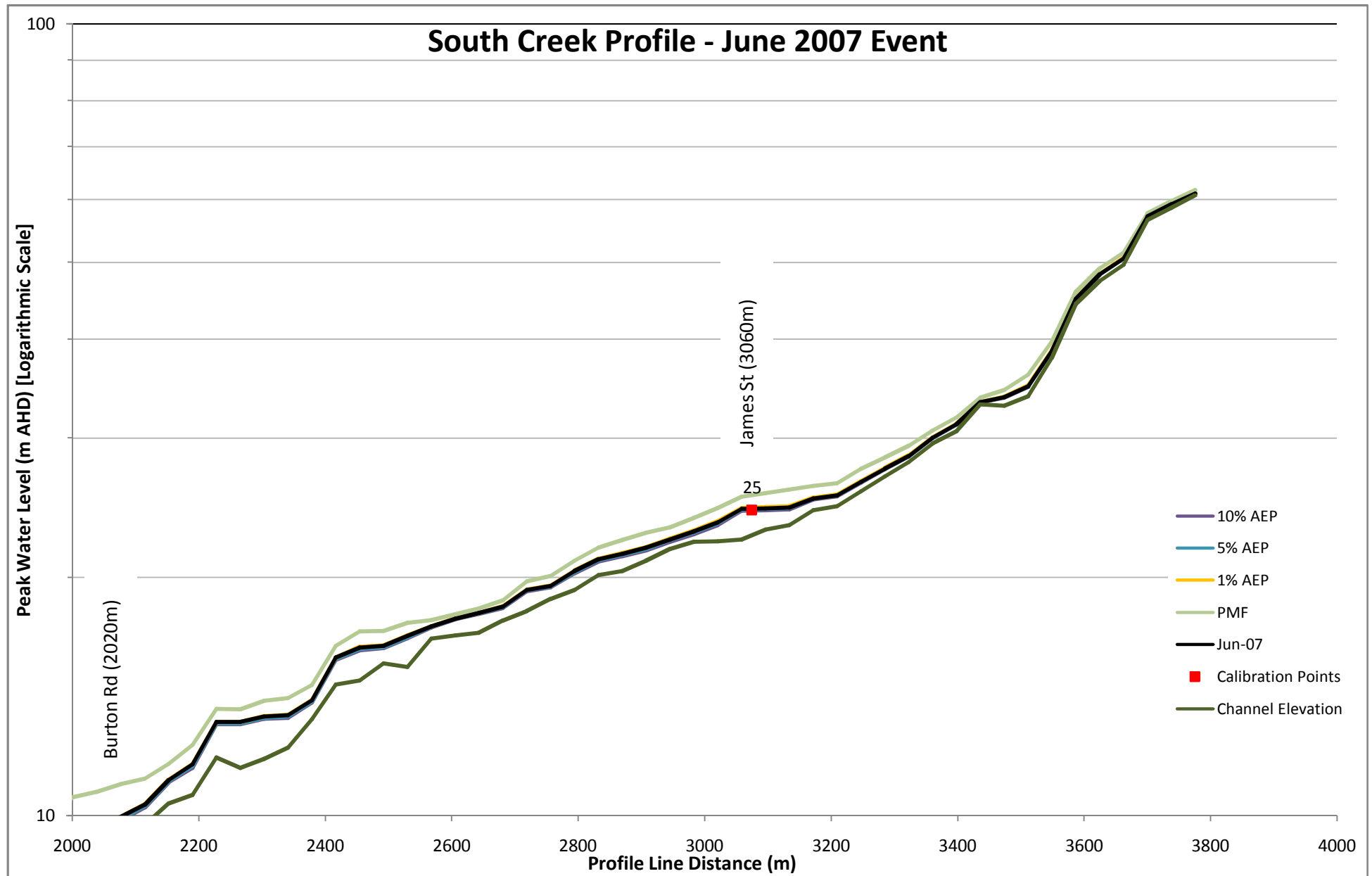

North Tributary Profile - June 2007 Event

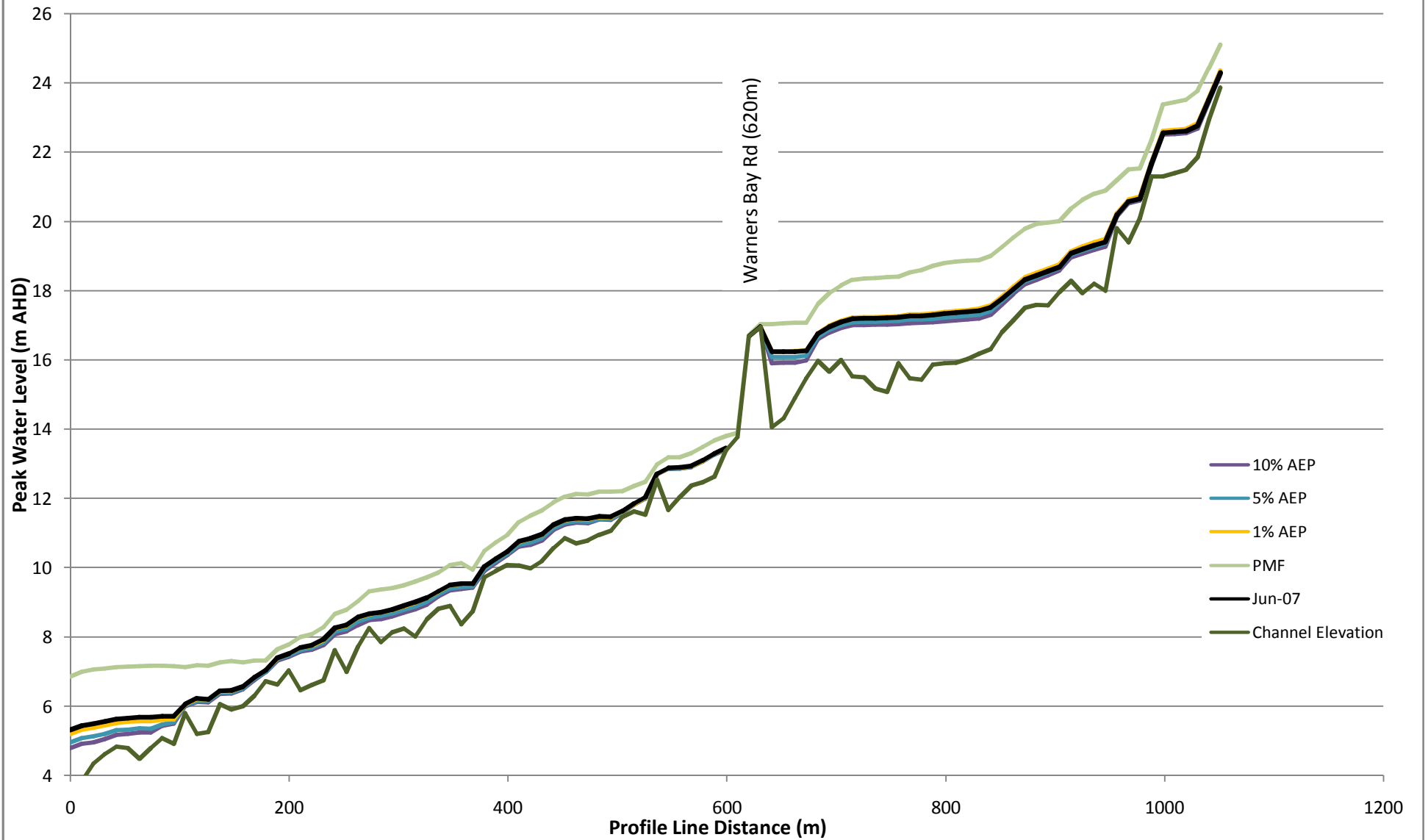

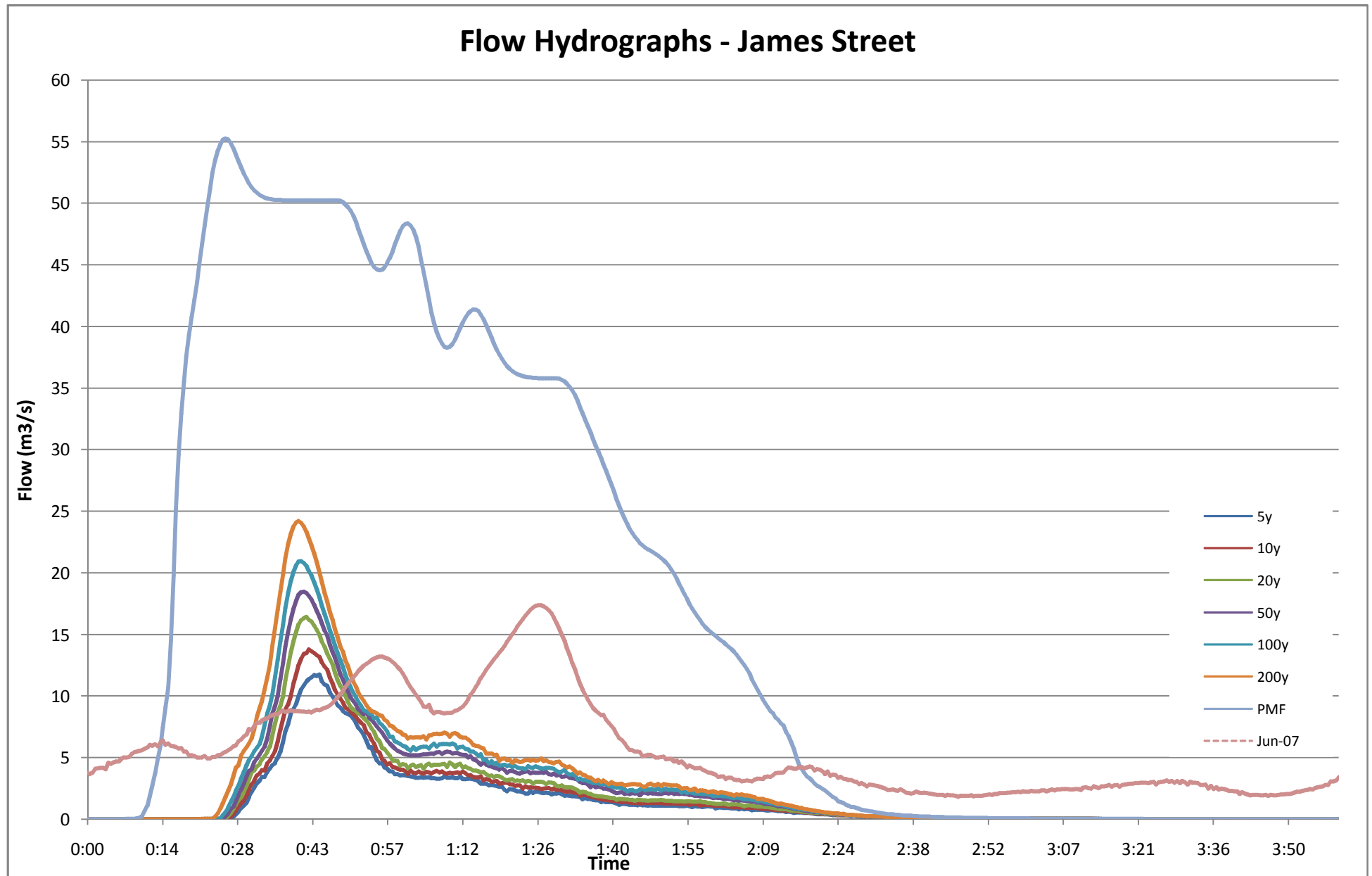

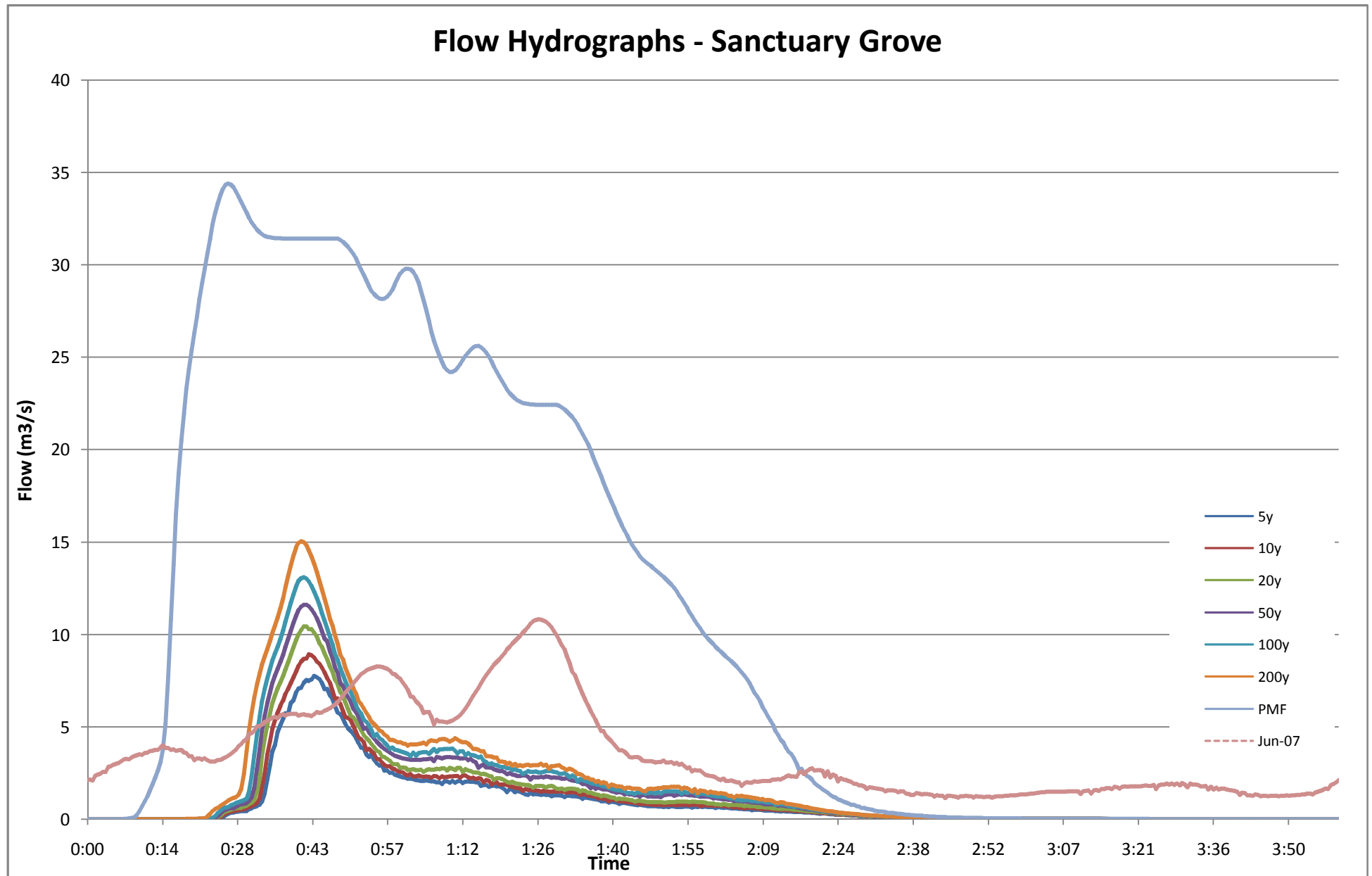

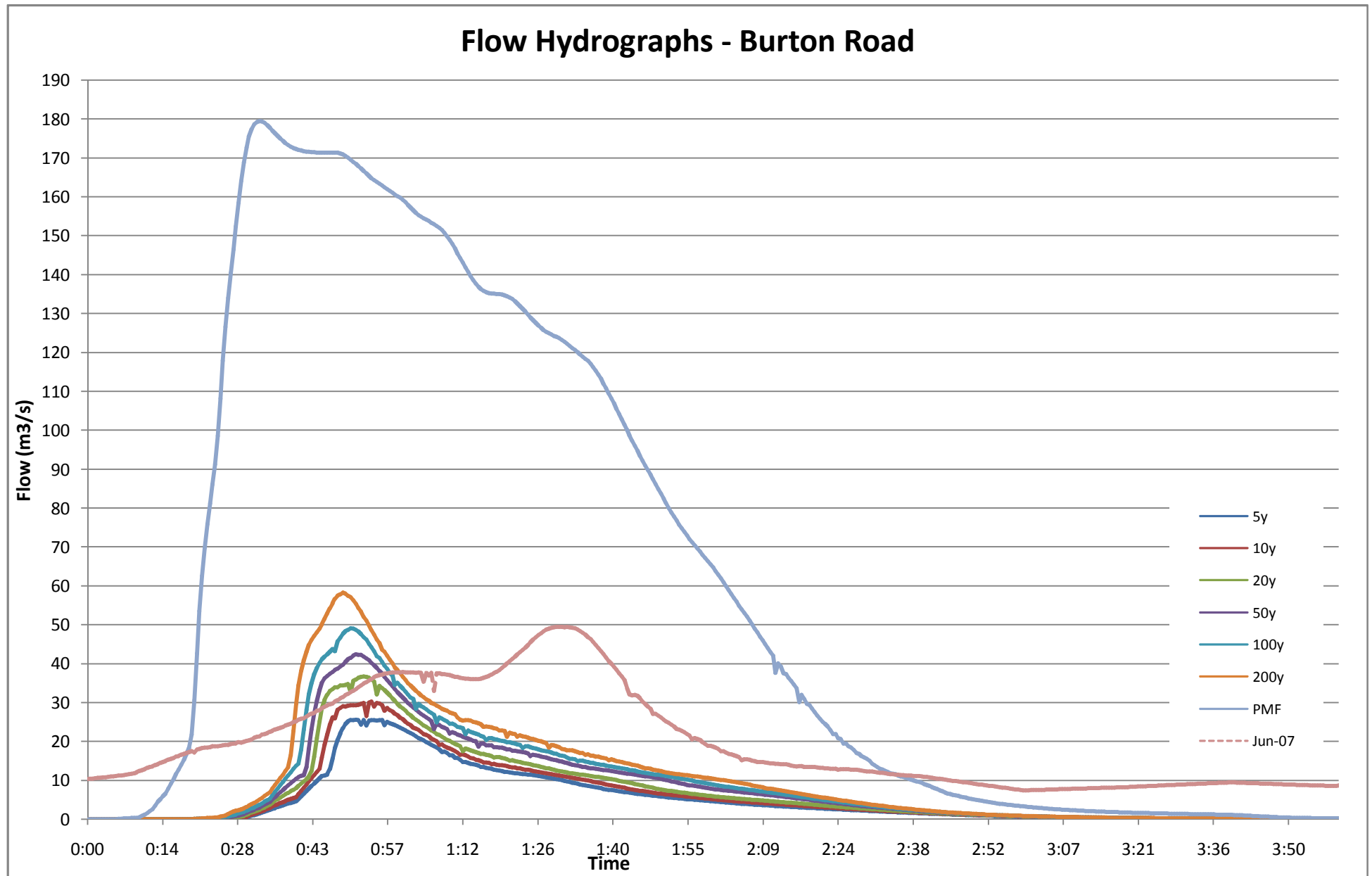

Flow Hydrographs - Warners Bay Road (near Burton Rd)

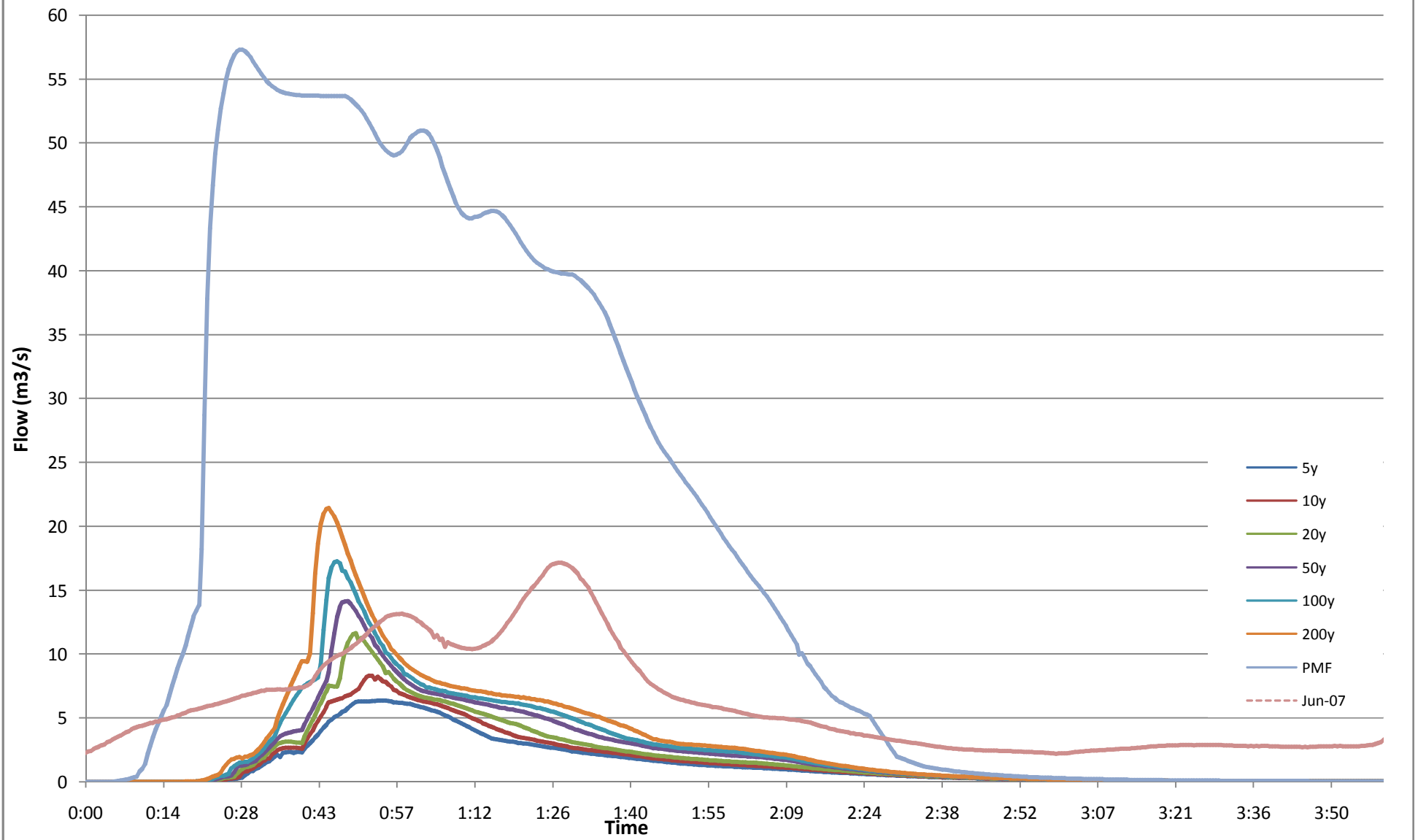

Flow Hydrographs - Warners Bay Road (near Jonathan St)

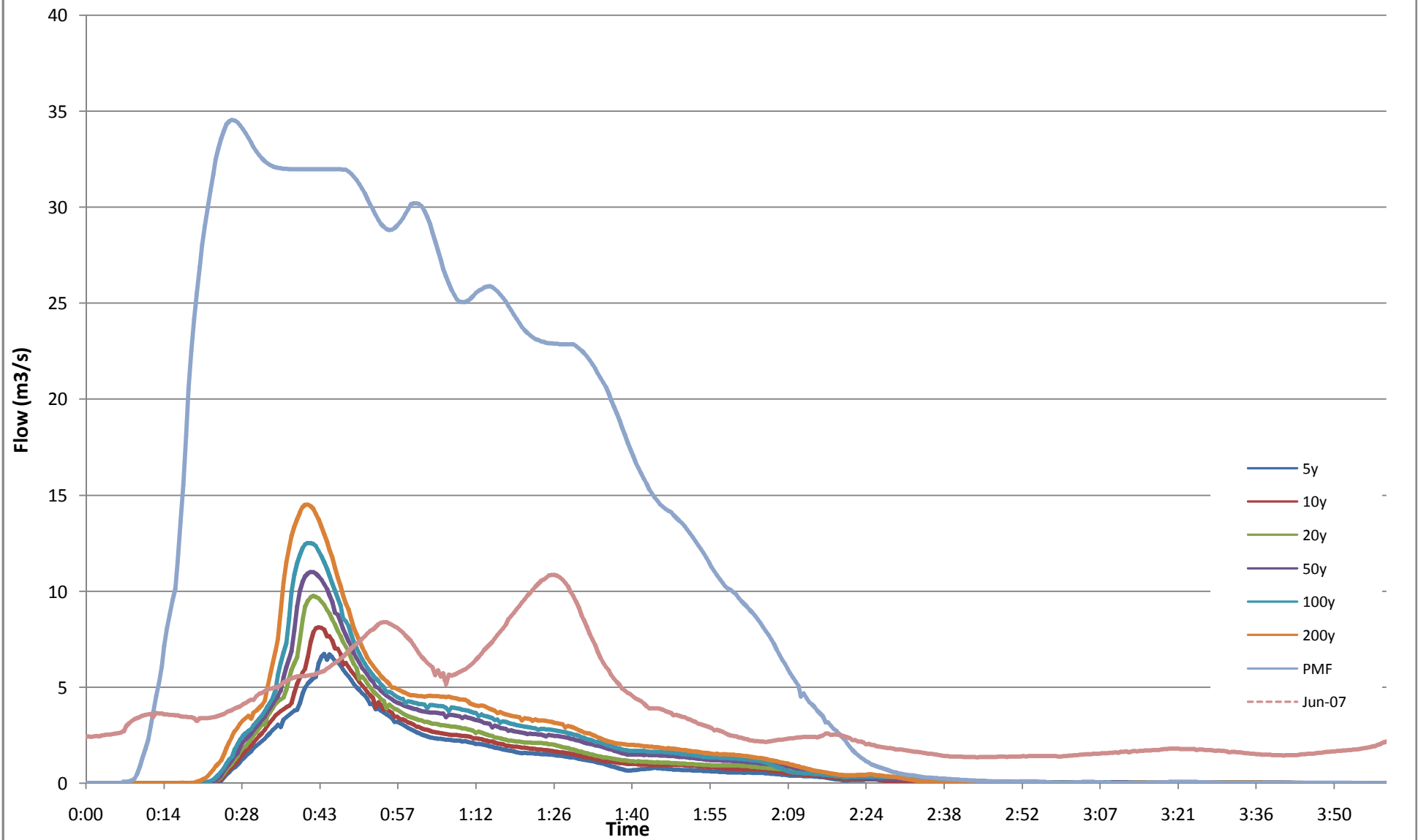

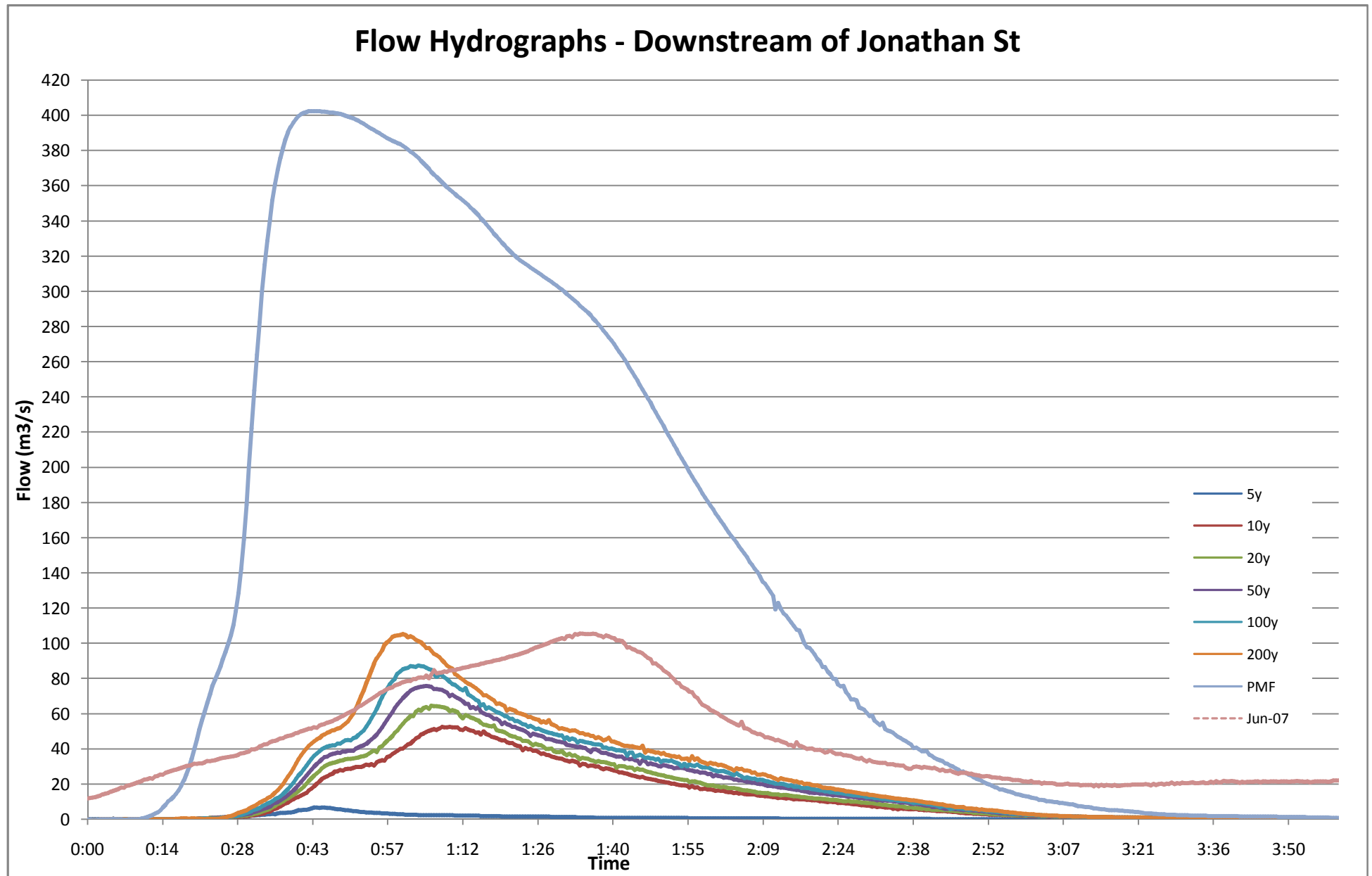

June 2007 Event - Depth-Time Graphs

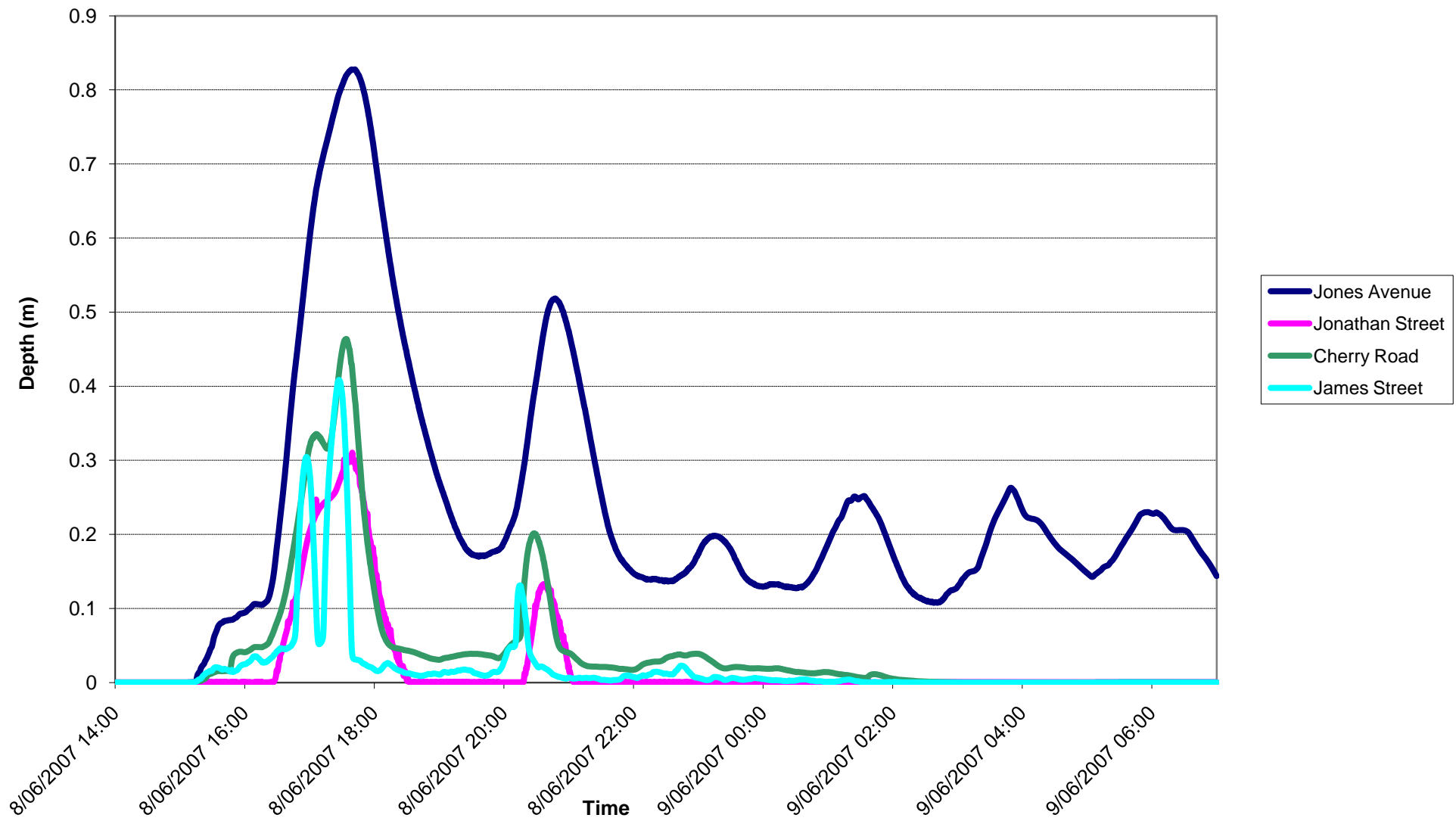

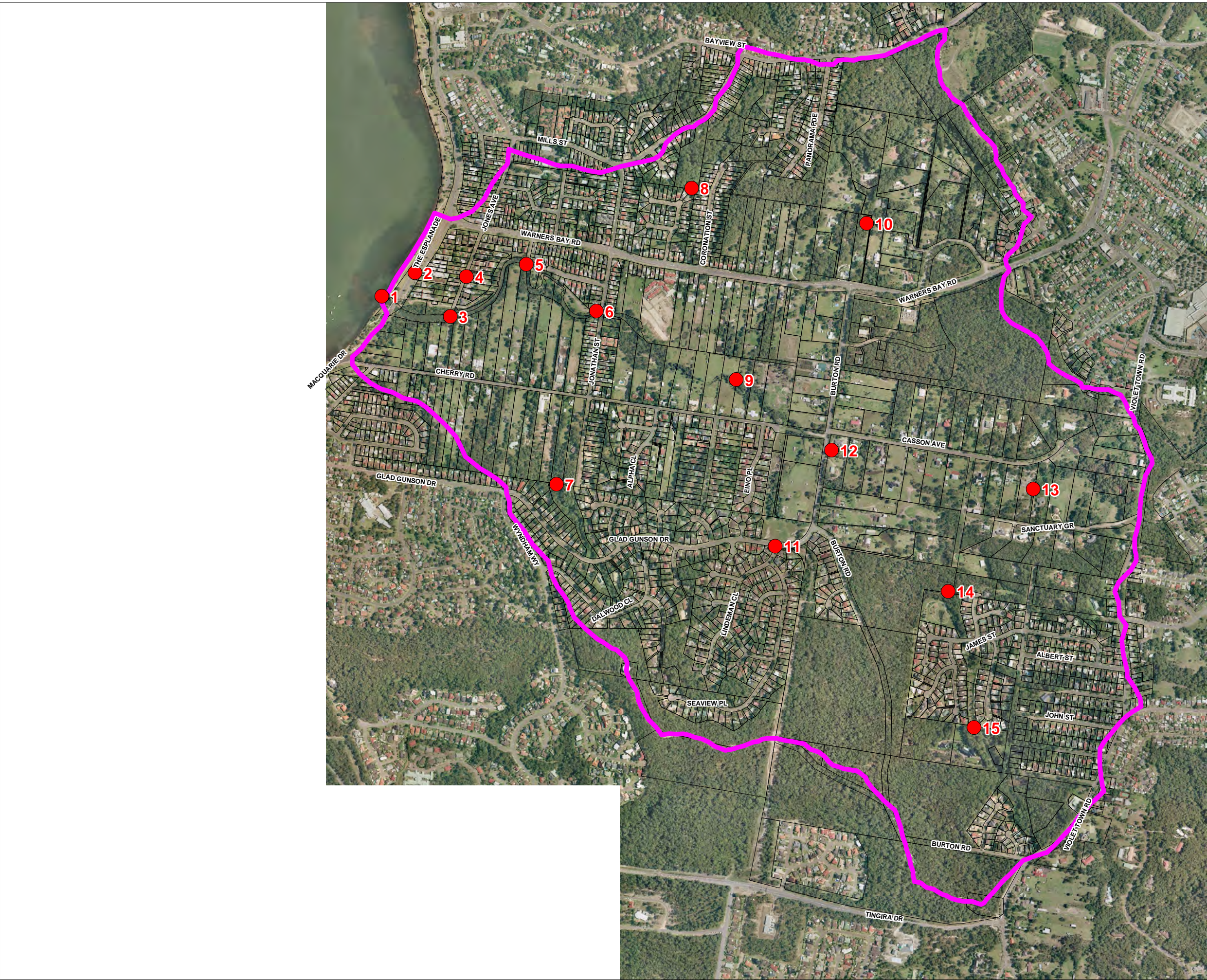



**LEGEND -
CRITICAL DURATION (min)**

	15 minute
	30 minute
	45 minute
	60 minute
	90 minute
	120 minute
	180 minute
	270 minute
	360 minute
	Tailwater Level

CATCHMENT EXTENT

PRIMARY FLOWPATHS

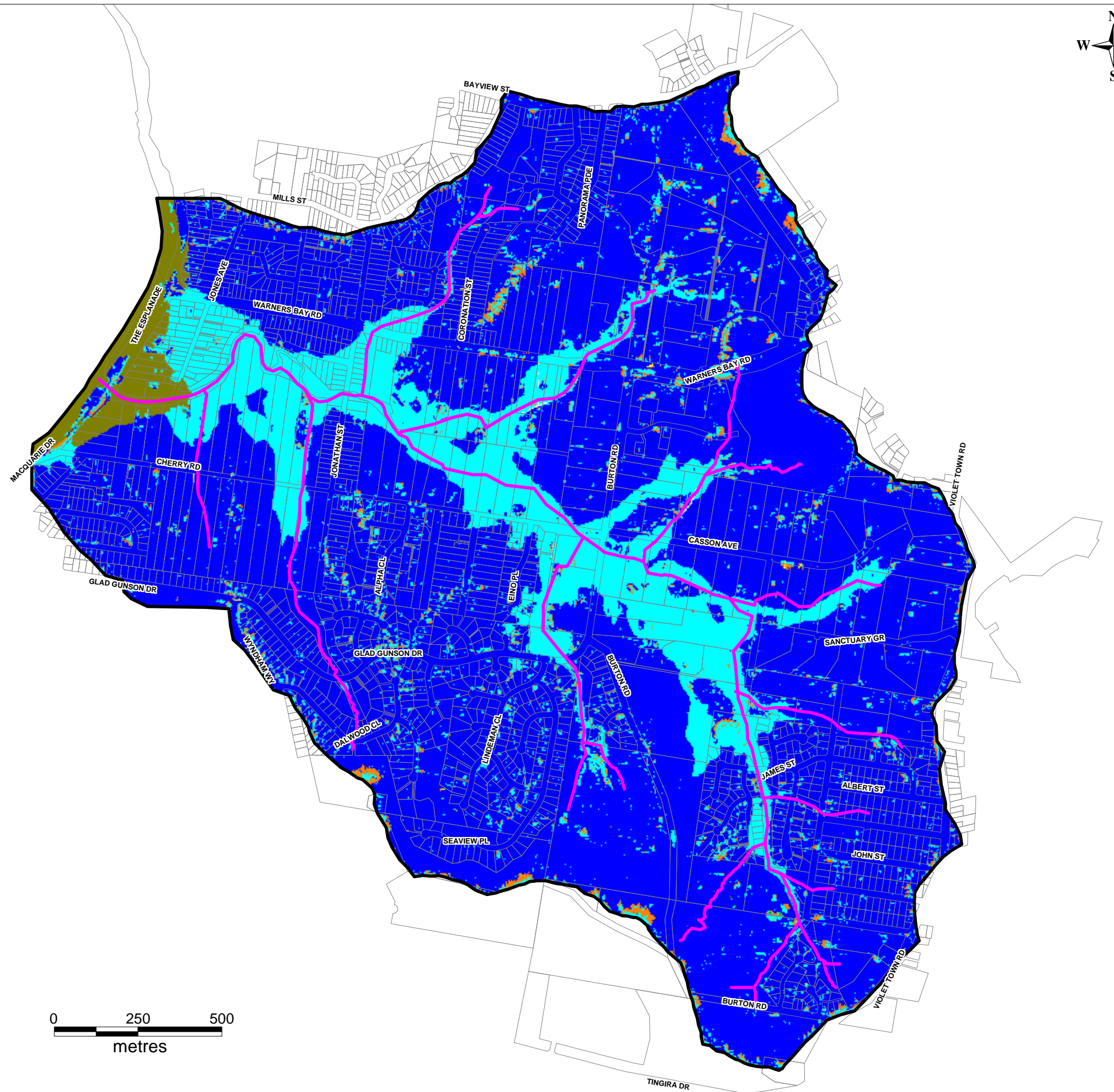
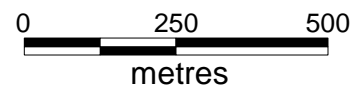

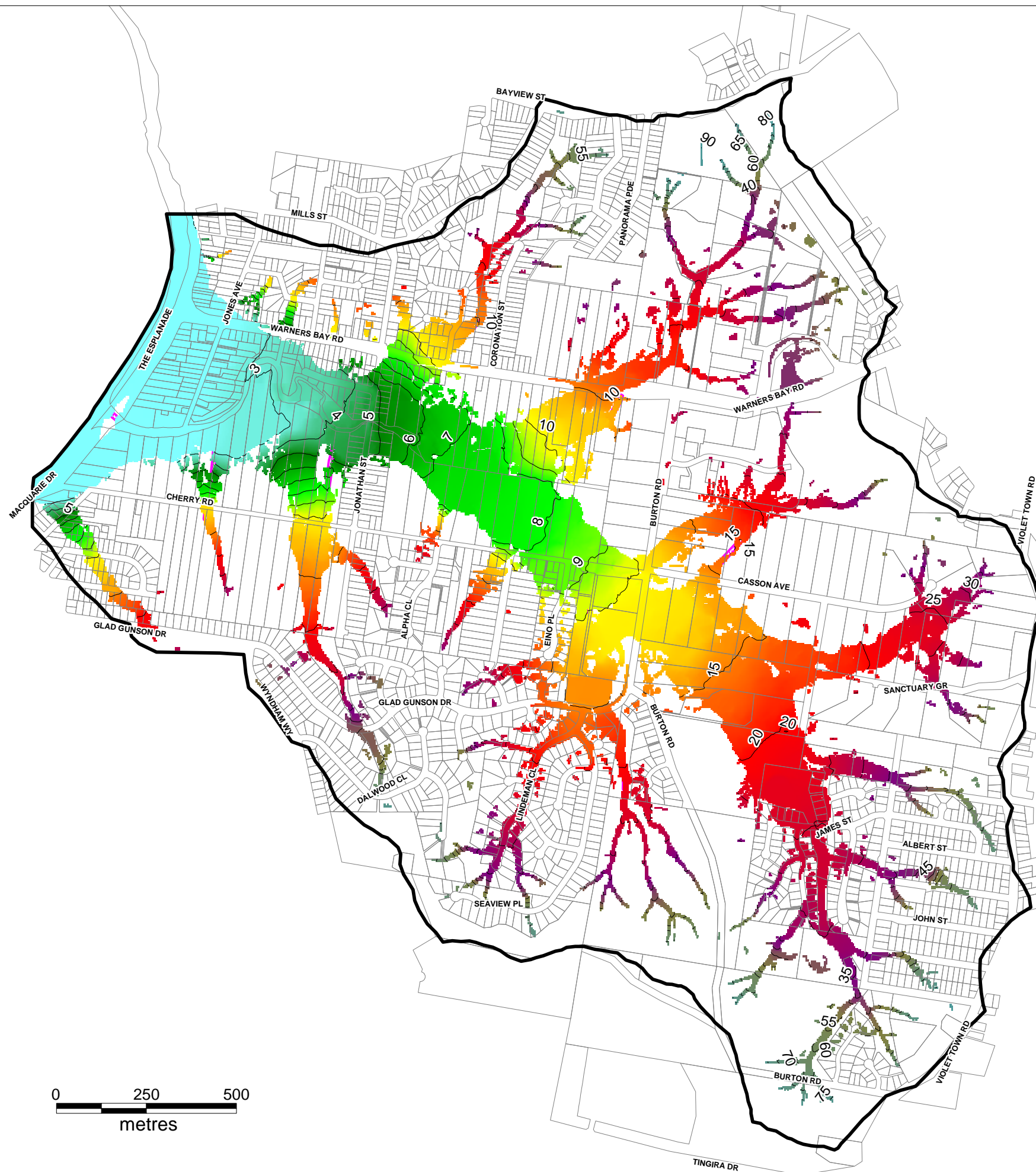

**LEGEND -
WATER LEVEL (m AHD)**

- <0 m
- 2 m
- 5 m
- 8 m
- 10 m
- 15 m
- 20 m
- 35 m
- 50 m
- >80 m

- Catchment Extent
- Channel

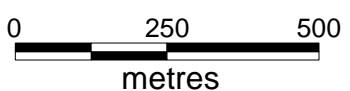

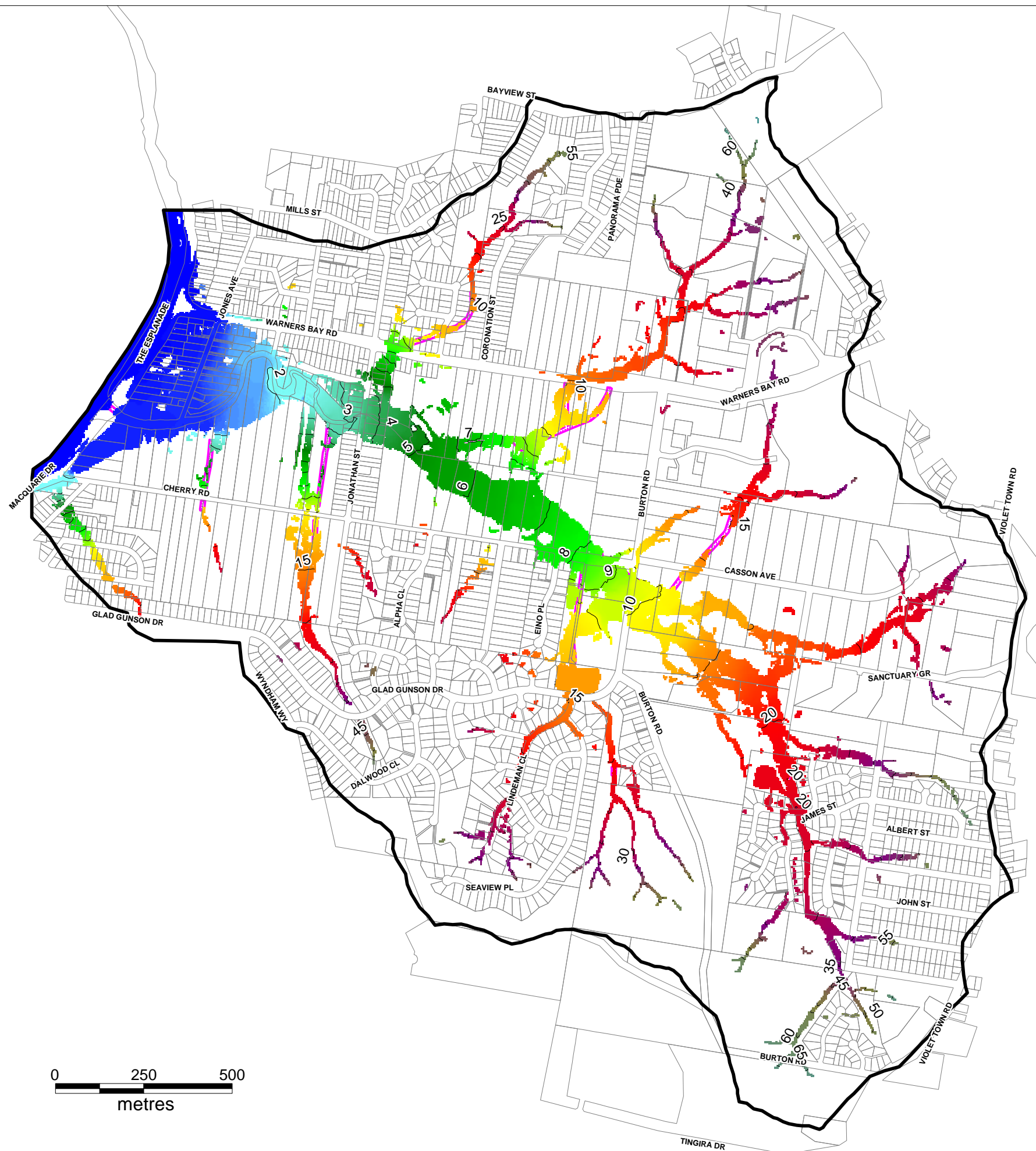

**LEGEND -
WATER LEVEL (m AHD)**

- <0 m
- 2 m
- 5 m
- 8 m
- 10 m
- 15 m
- 20 m
- 35 m
- 50 m
- >80 m

- Catchment Extent
- Channel

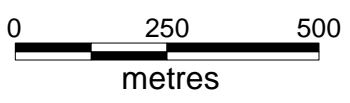

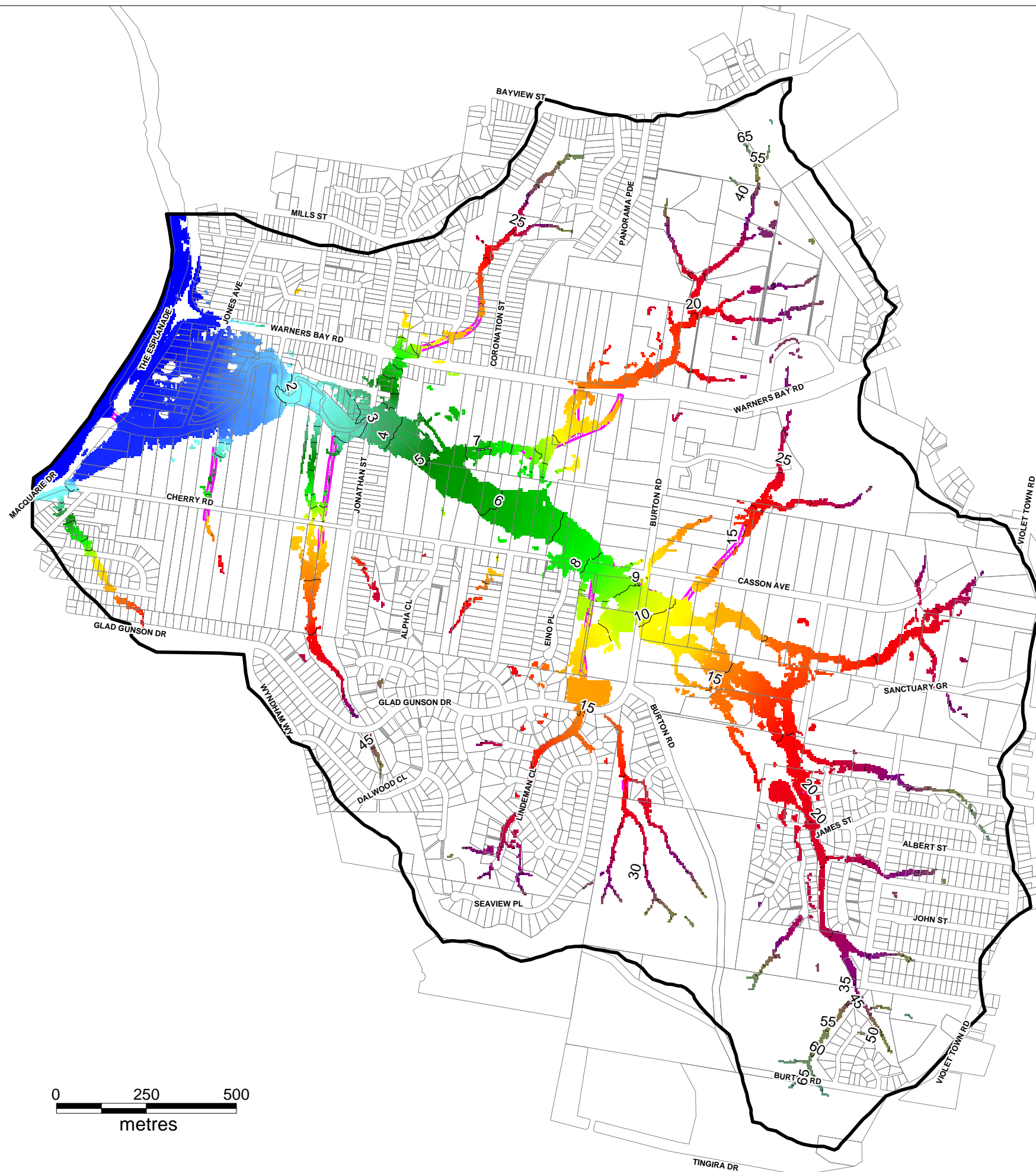

**LEGEND -
WATER LEVEL (m AHD)**

- <0 m
- 2 m
- 5 m
- 8 m
- 10 m
- 15 m
- 20 m
- 35 m
- 50 m
- >80 m

- Catchment Extent
- Channel

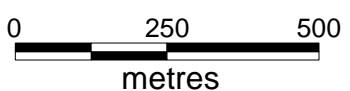

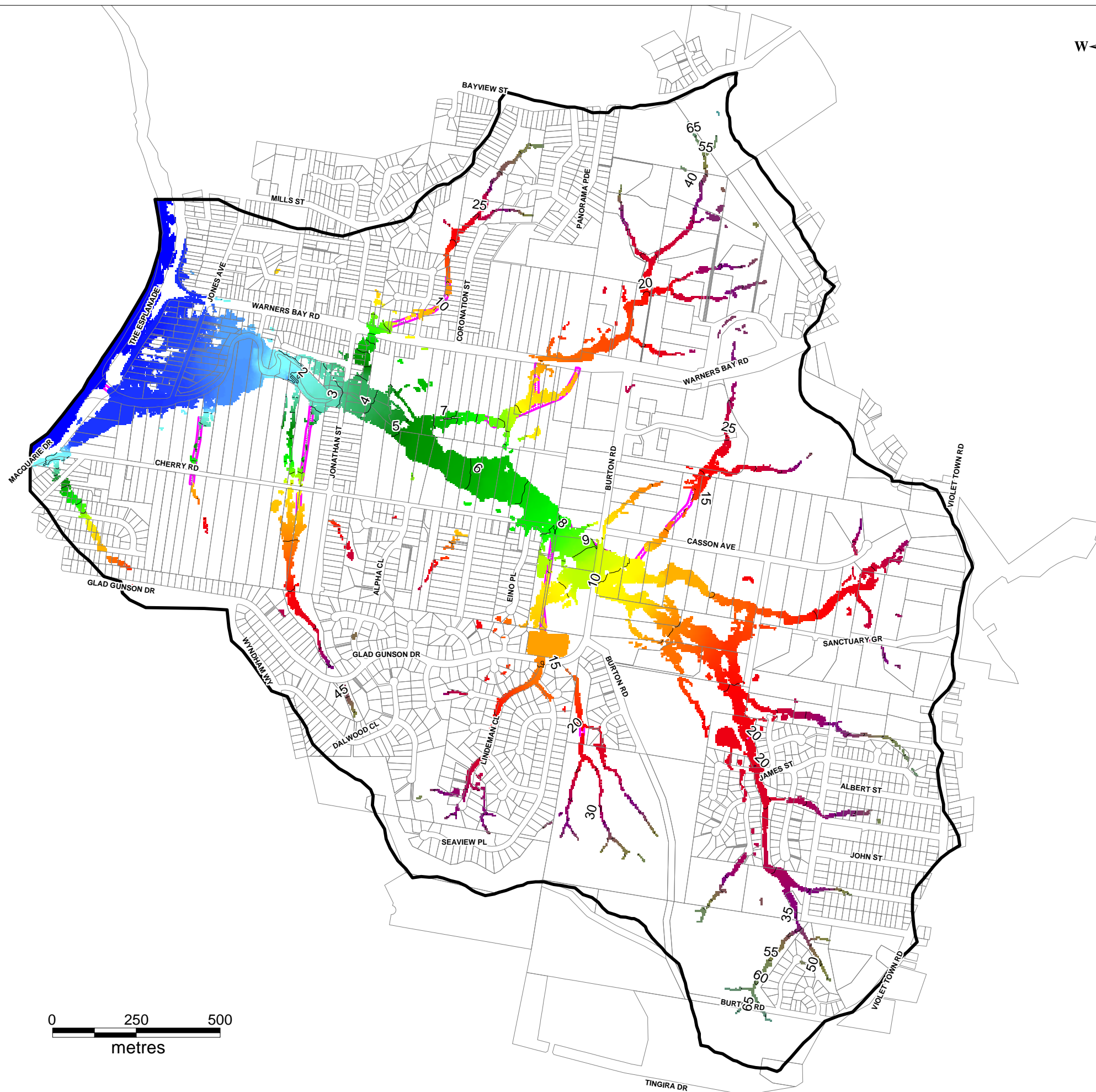

**LEGEND -
WATER LEVEL (m AHD)**

- <0 m
- 2 m
- 5 m
- 8 m
- 10 m
- 15 m
- 20 m
- 35 m
- 50 m
- >80 m

- Catchment Extent
- Channel

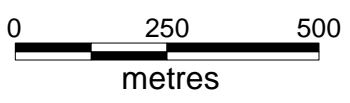

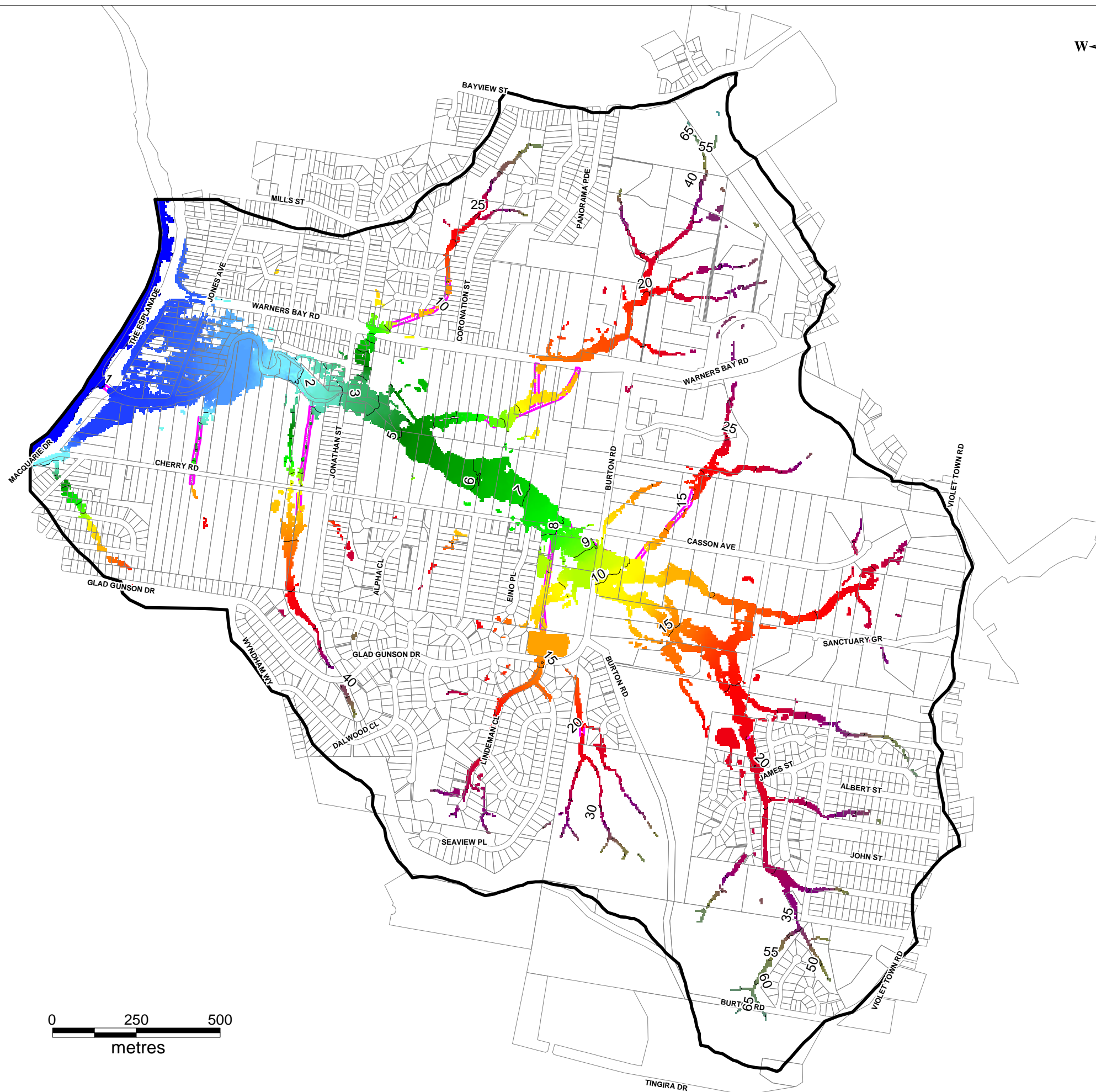

**LEGEND -
WATER LEVEL (m AHD)**

- <0 m
- 2 m
- 5 m
- 8 m
- 10 m
- 15 m
- 20 m
- 35 m
- 50 m
- >80 m

- Catchment Extent
- Channel

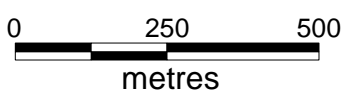

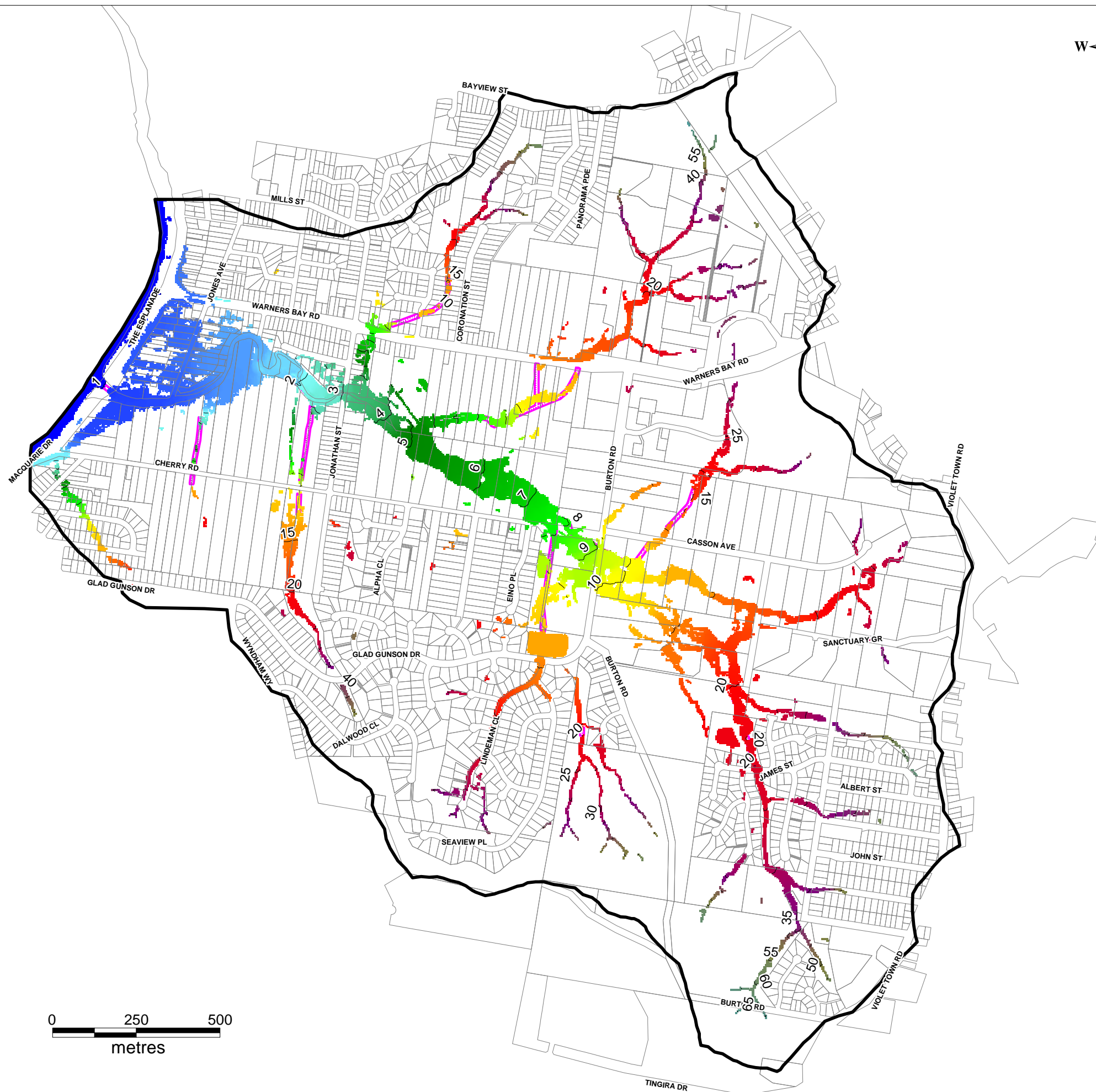

**LEGEND -
WATER LEVEL (m AHD)**

- <0 m
- 2 m
- 5 m
- 8 m
- 10 m
- 15 m
- 20 m
- 35 m
- 50 m
- >80 m

- Catchment Extent
- Channel

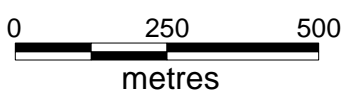

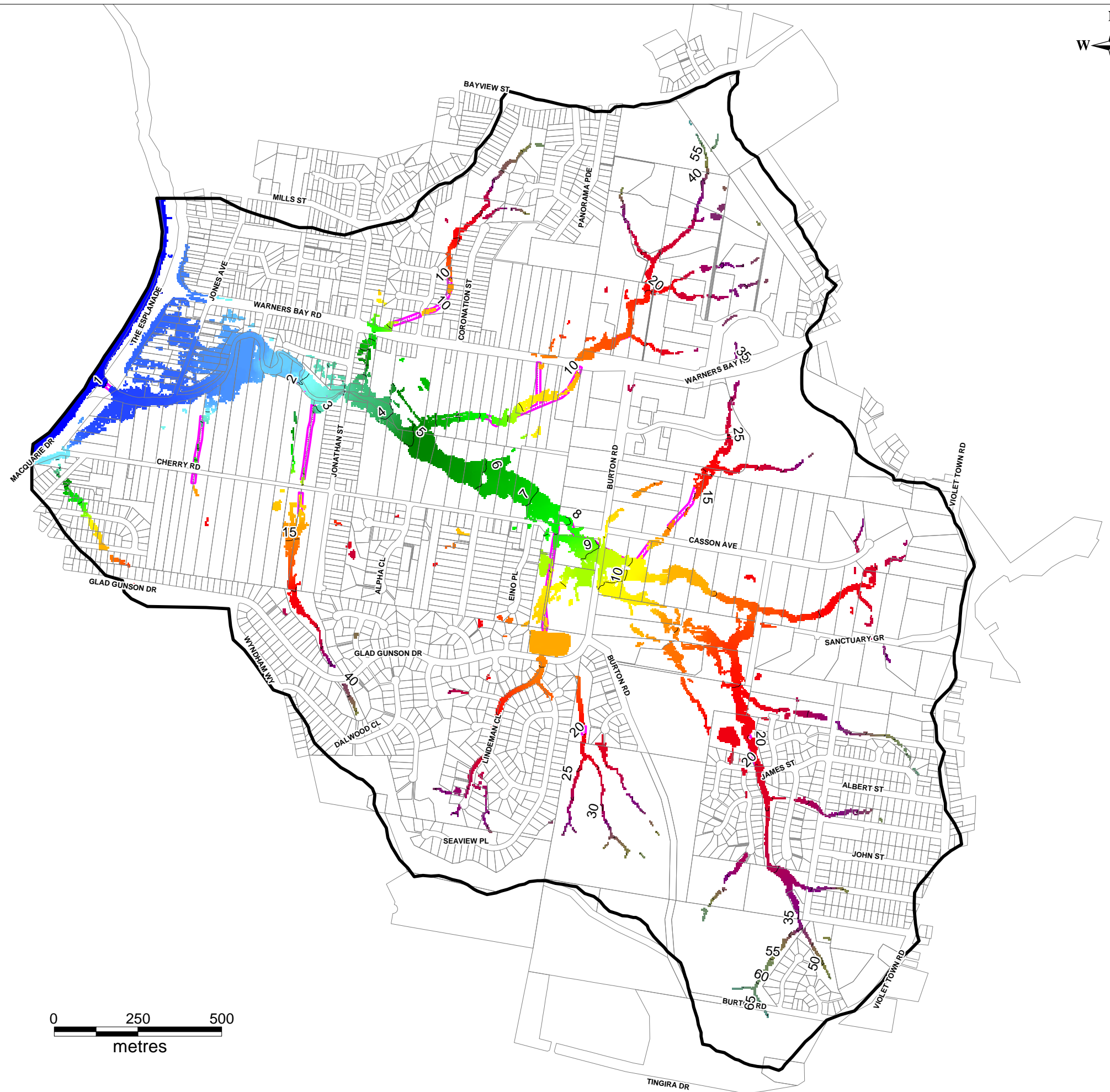
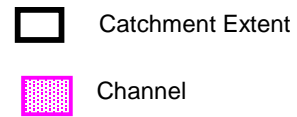
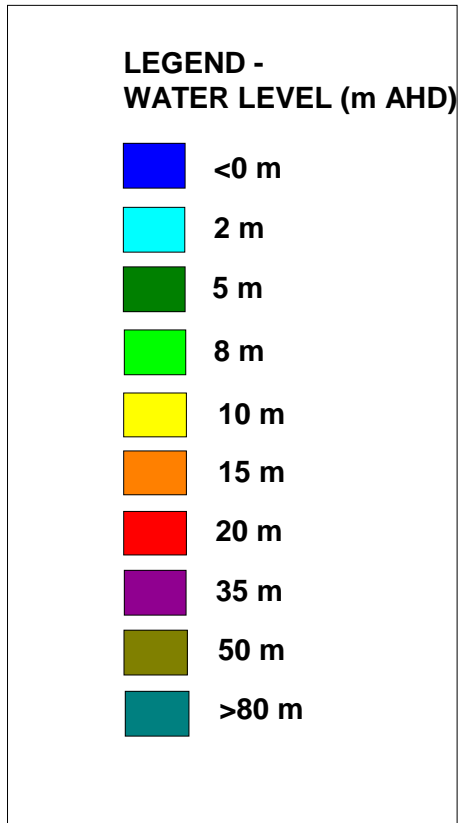

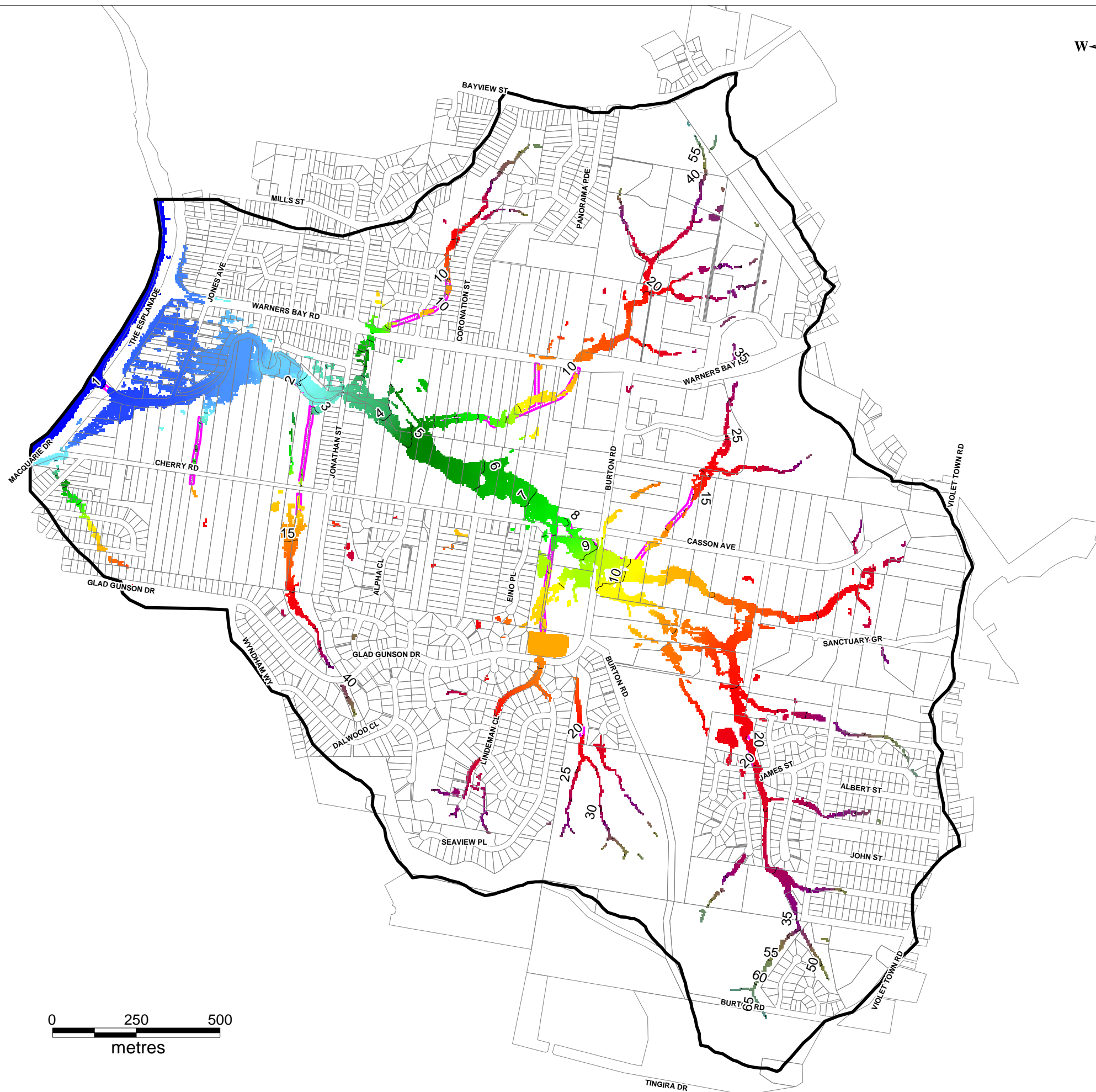

**LEGEND -
WATER LEVEL (m AHD)**

- <0 m
- 2 m
- 5 m
- 8 m
- 10 m
- 15 m
- 20 m
- 35 m
- 50 m
- >80 m



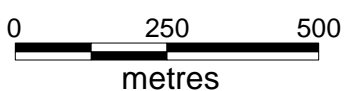

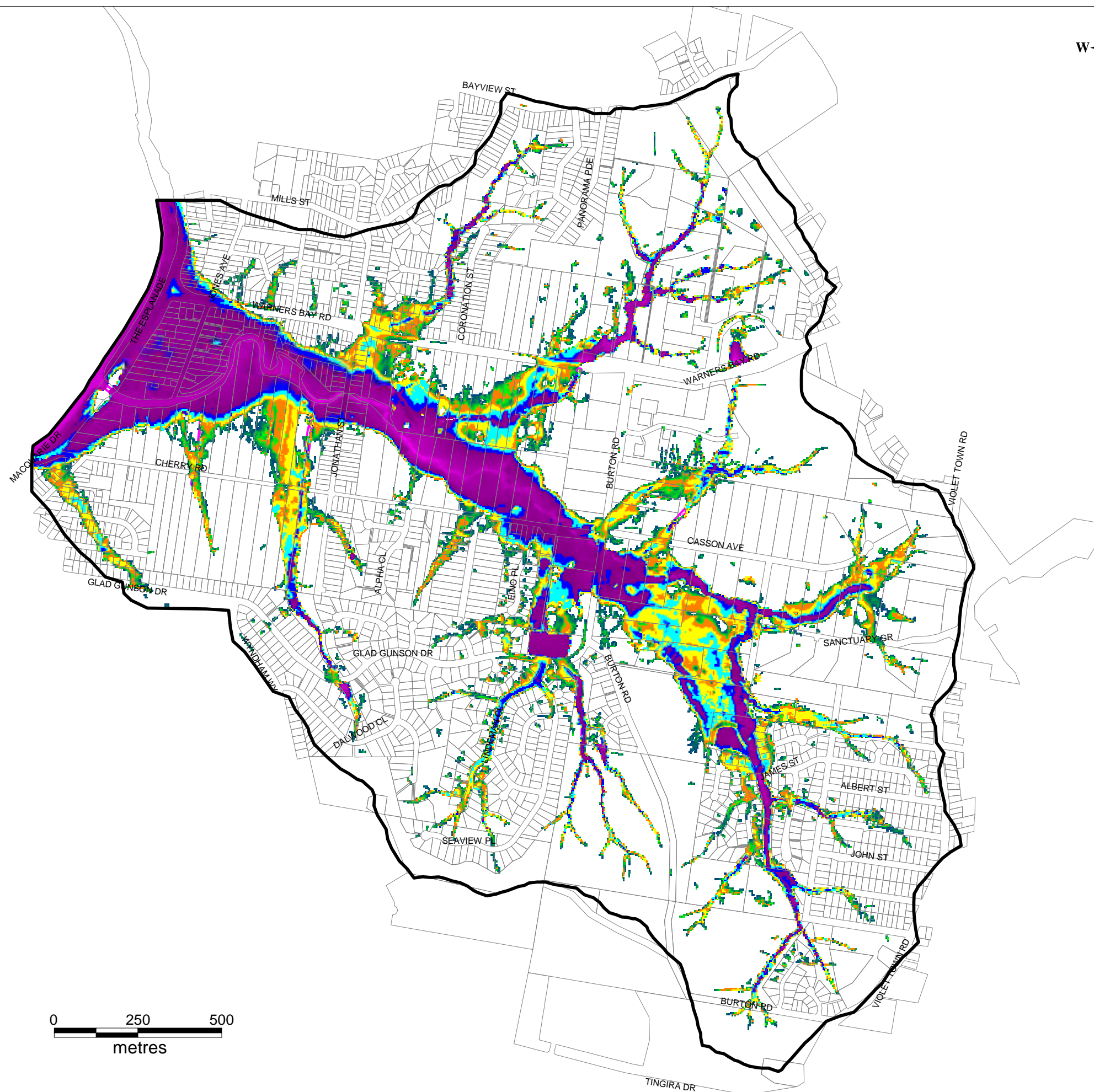
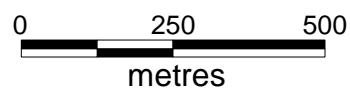
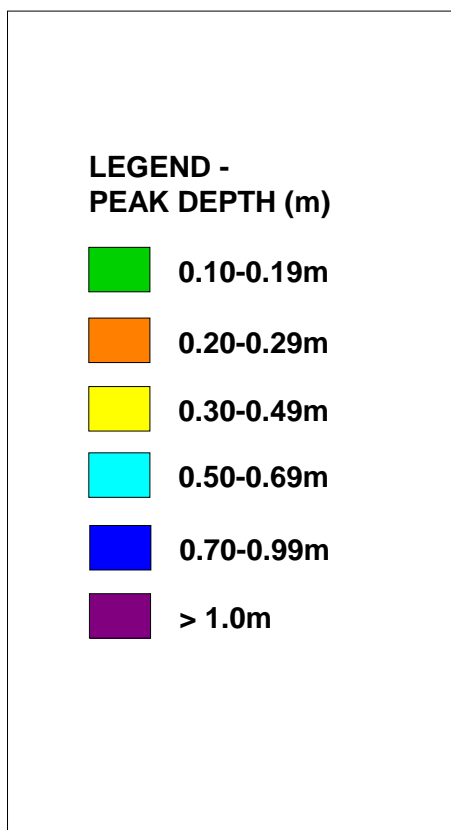

- Catchment Extent
- Channel









**LEGEND -
PEAK DEPTH (m)**

	0.10-0.19m
	0.20-0.29m
	0.30-0.49m
	0.50-0.69m
	0.70-0.99m
	> 1.0m

 Catchment Extent

 Channel

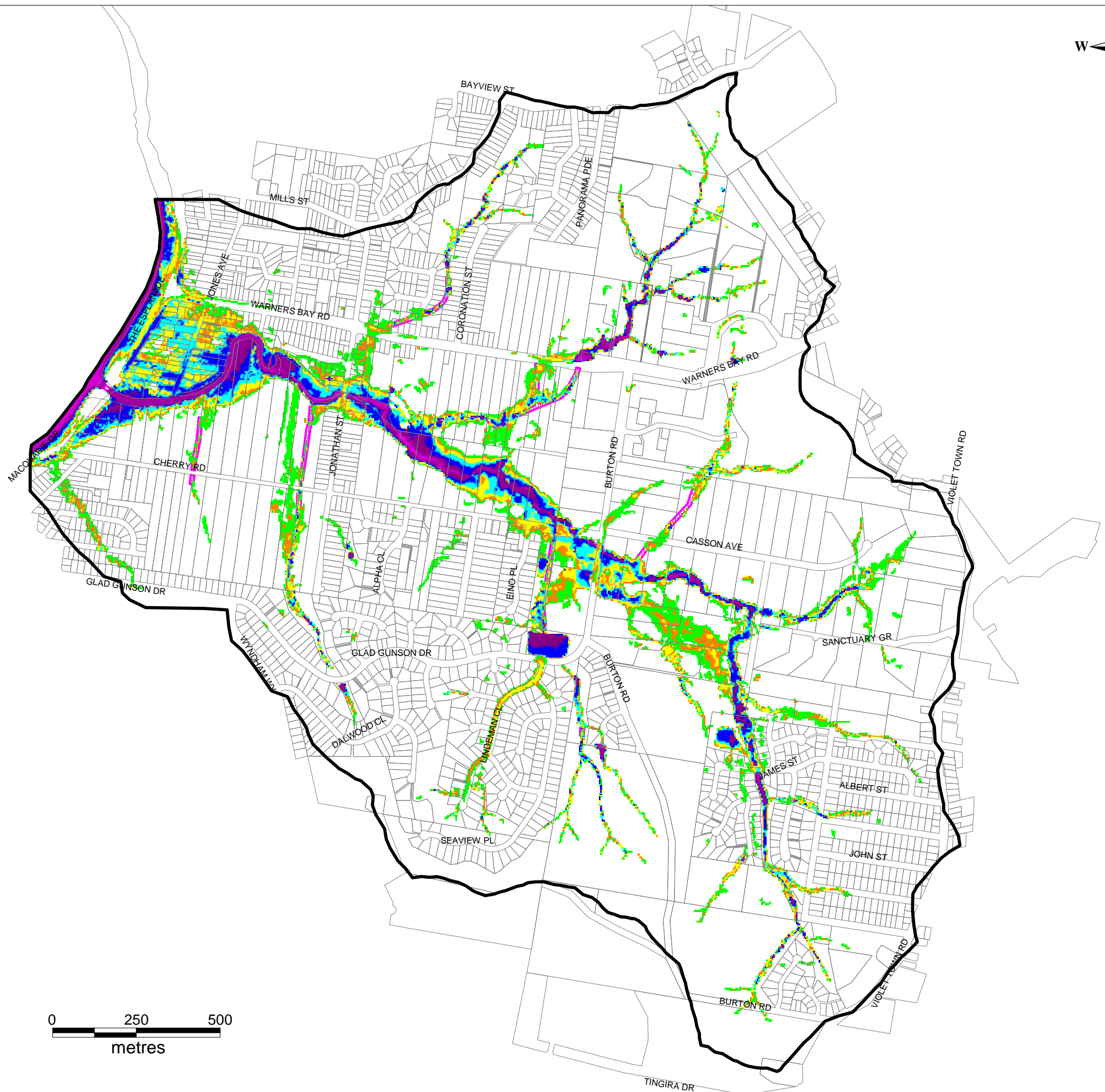
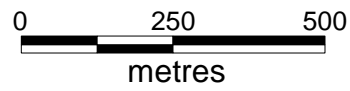

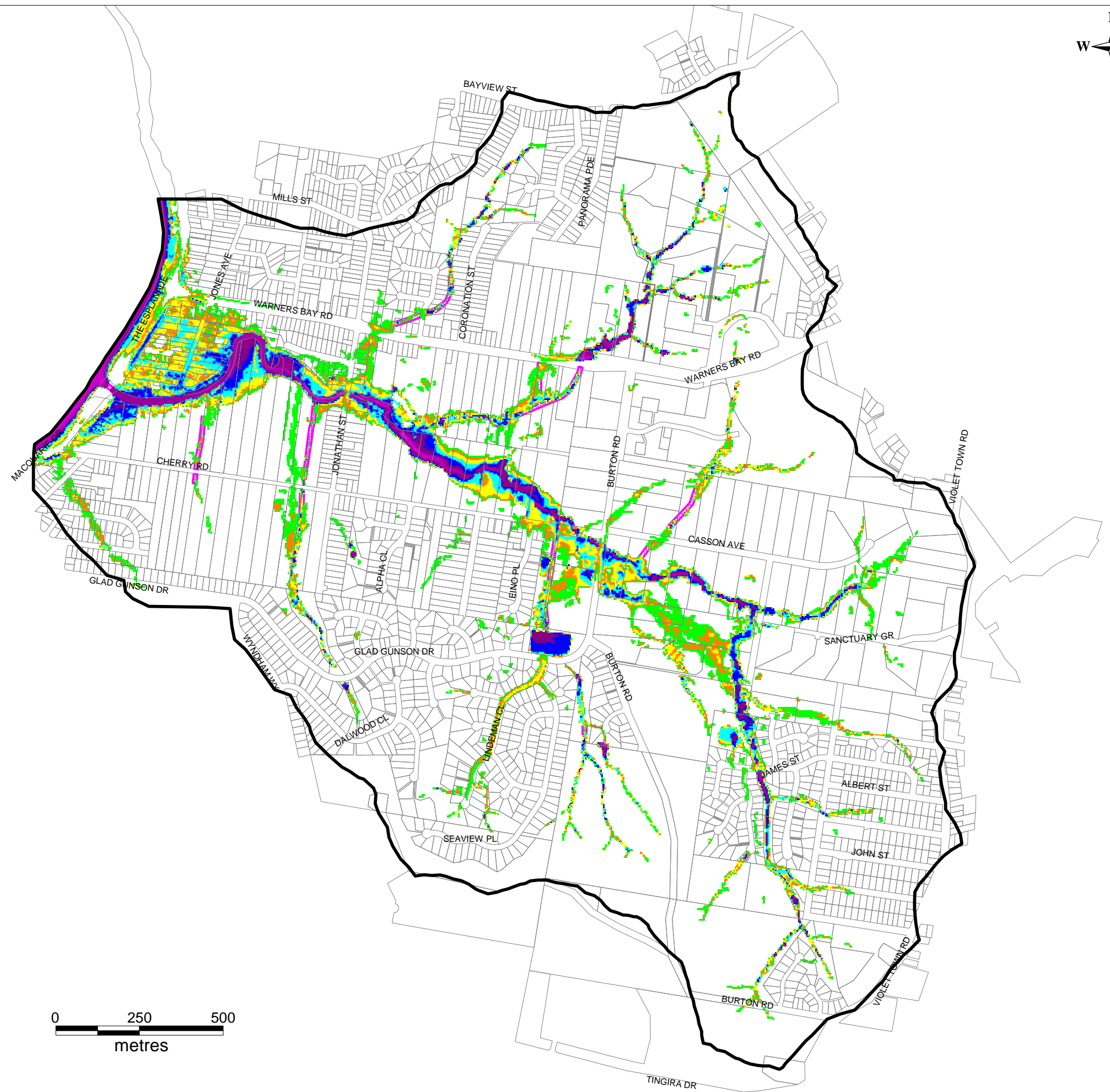
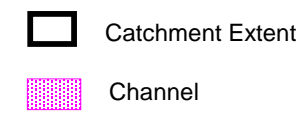
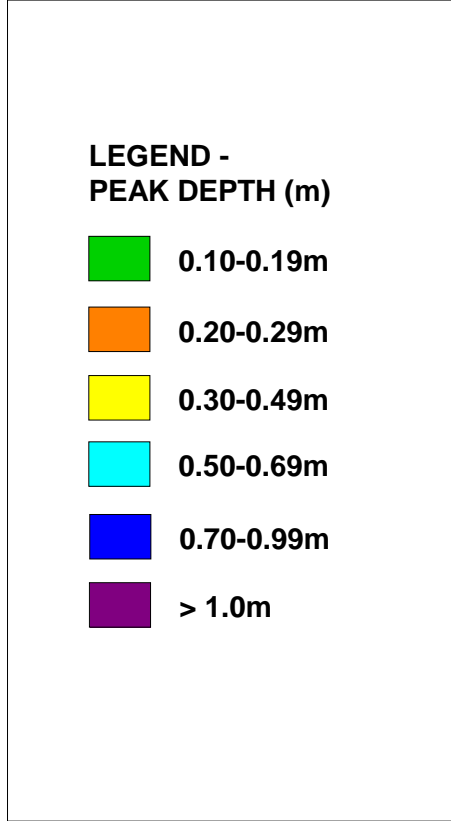

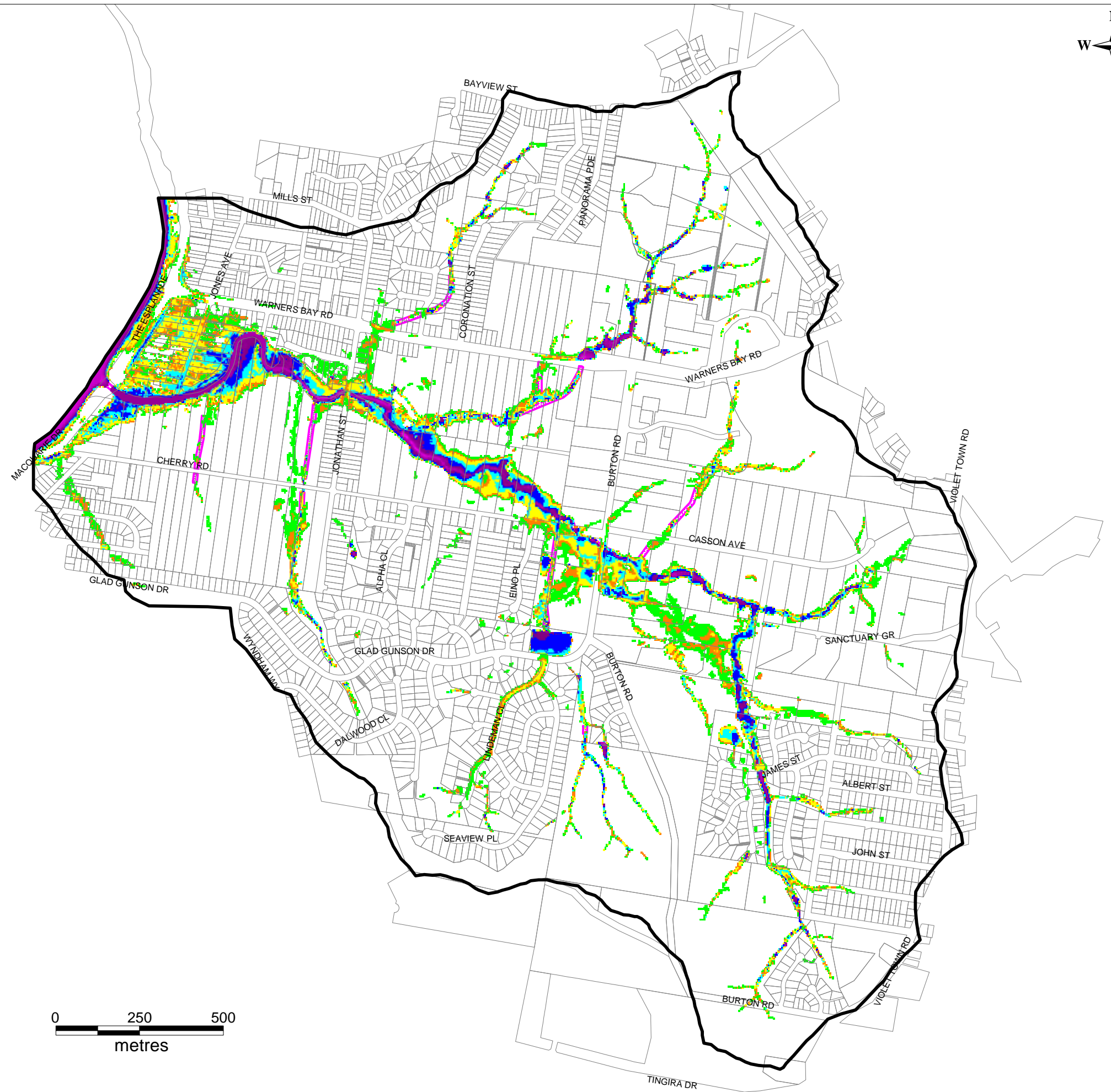
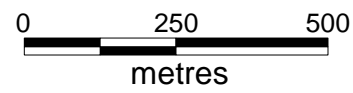
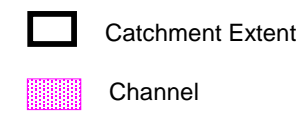
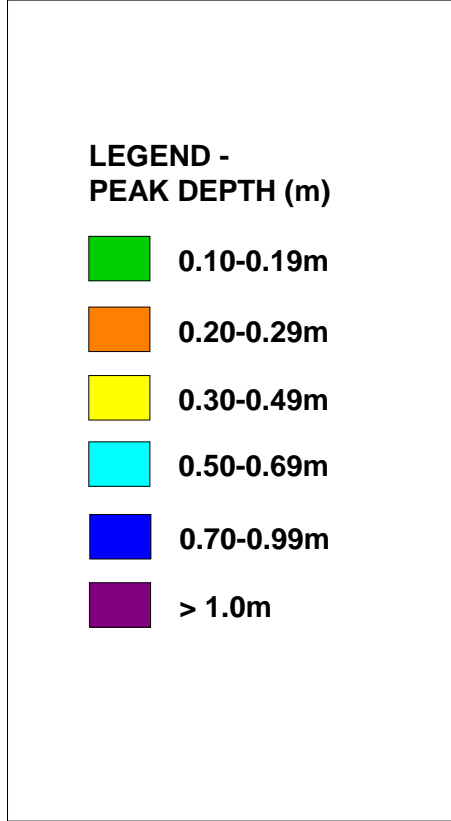

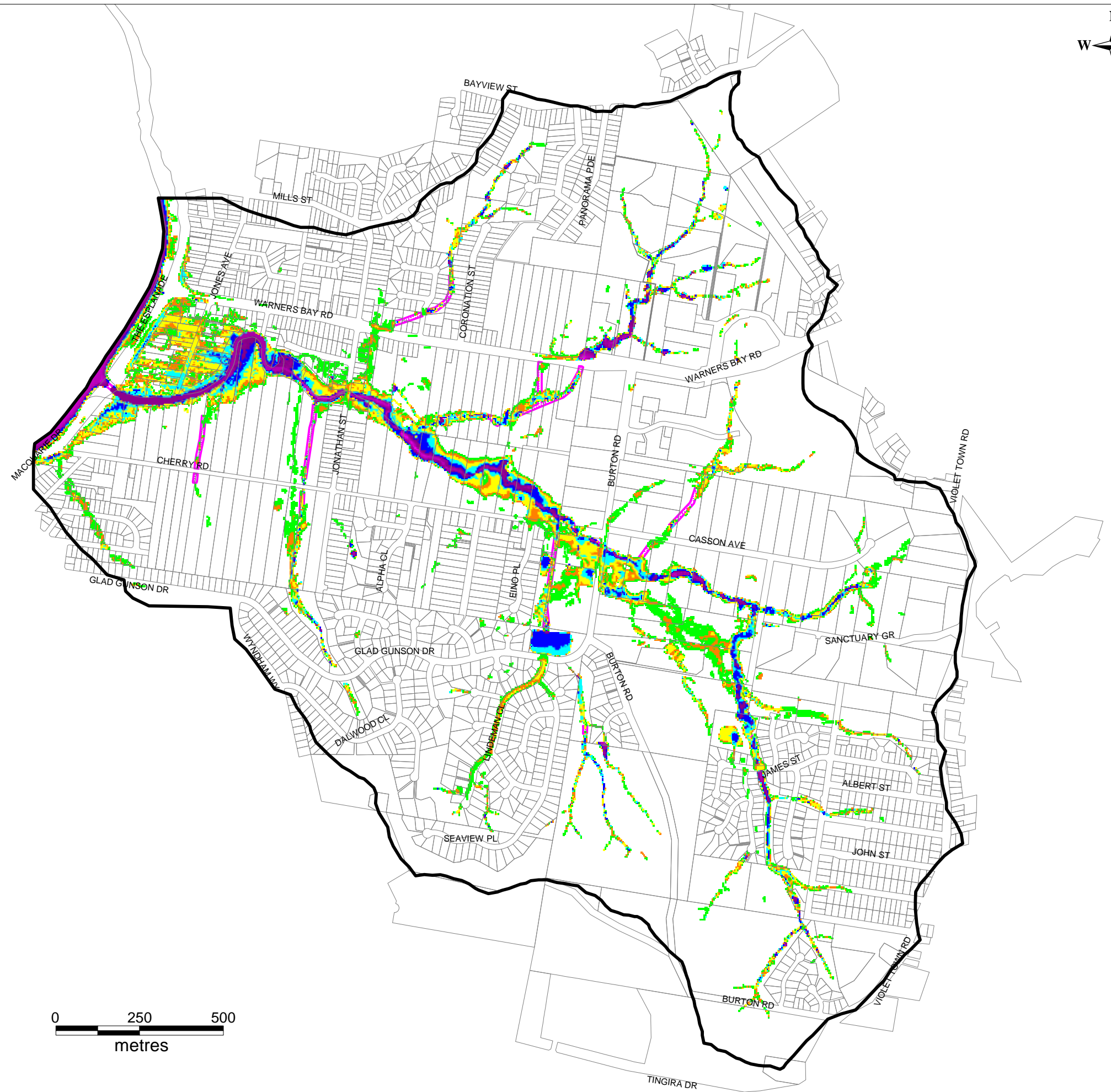
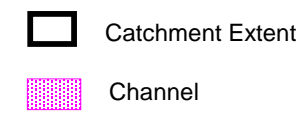
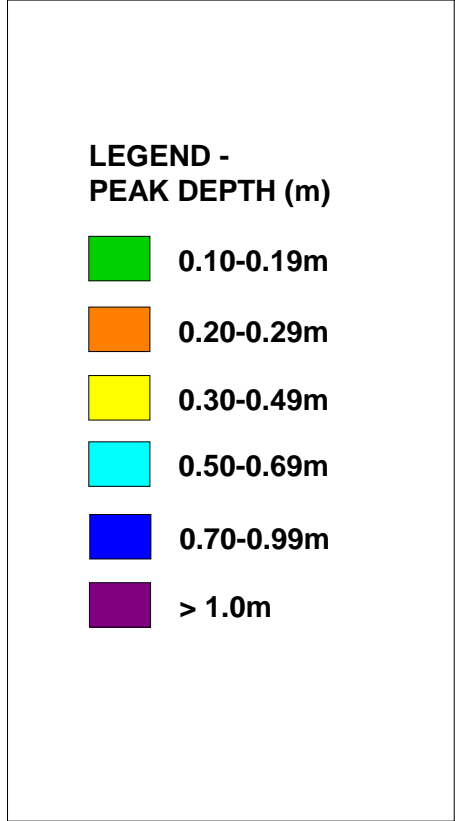

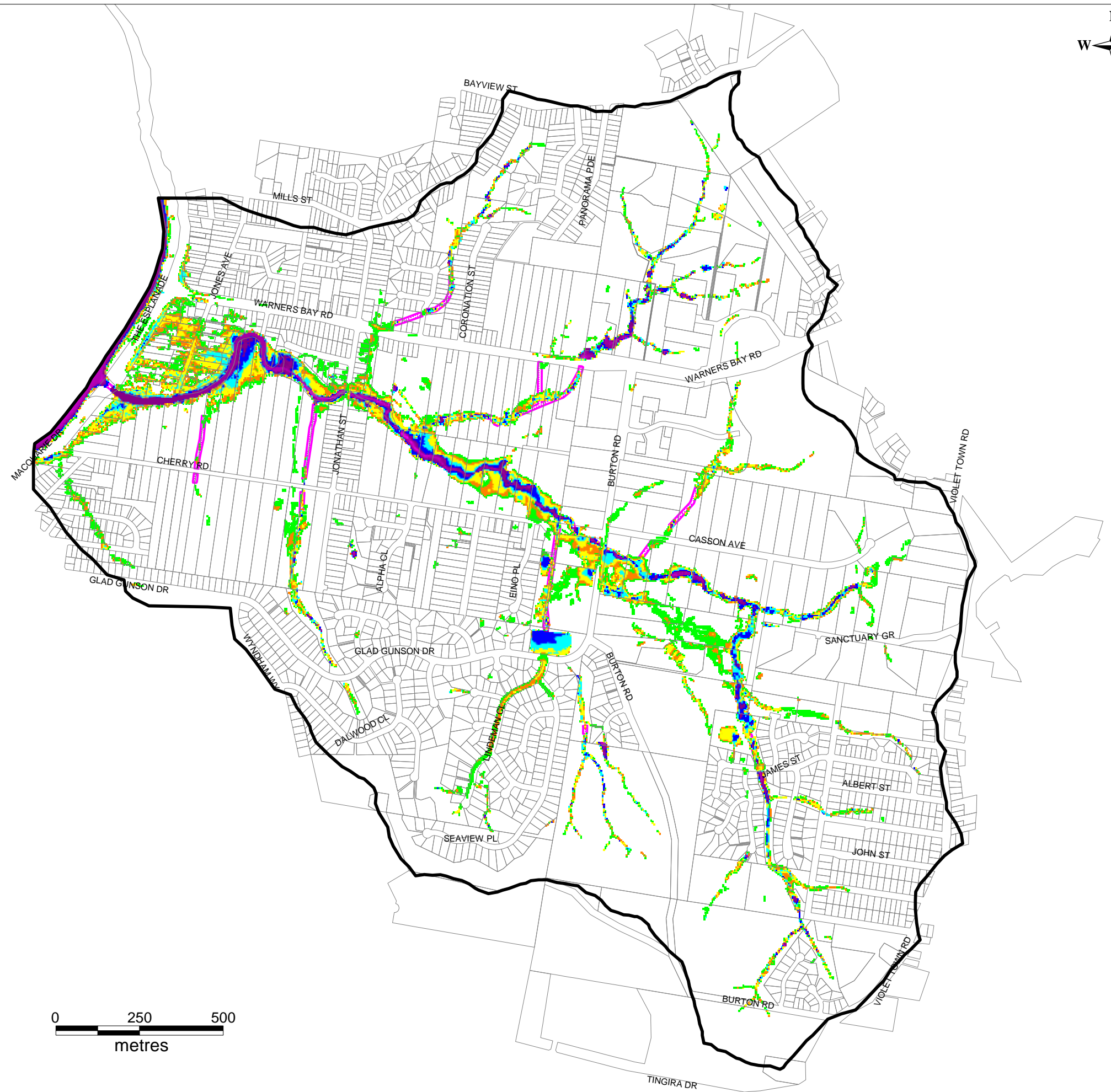
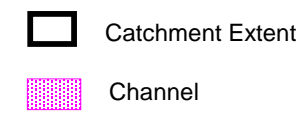
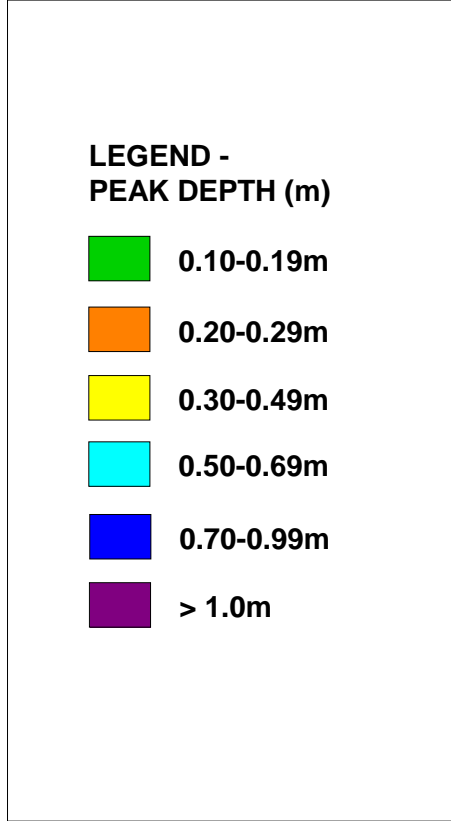

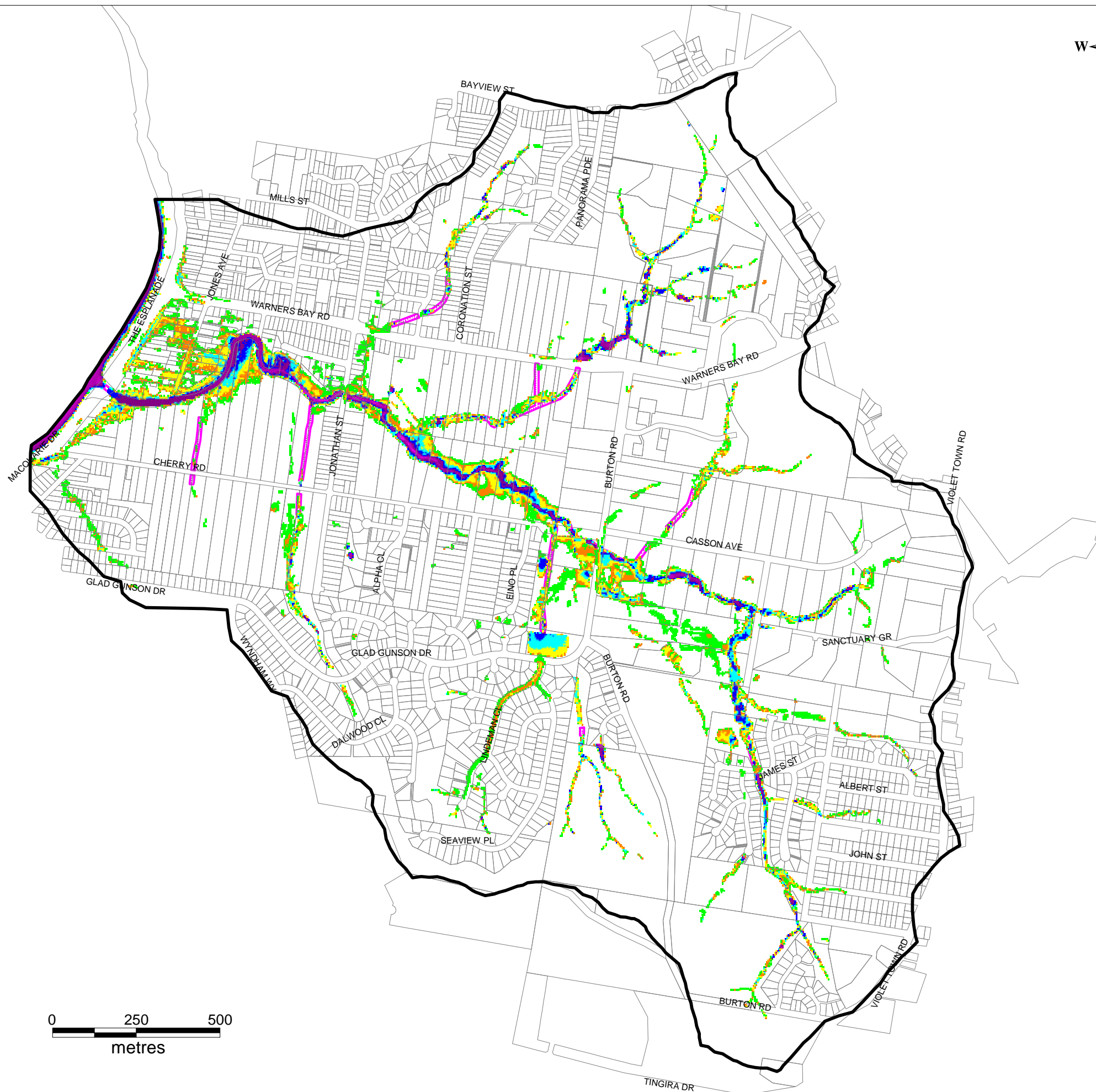

**LEGEND -
PEAK DEPTH (m)**

- 0.10-0.19m
- 0.20-0.29m
- 0.30-0.49m
- 0.50-0.69m
- 0.70-0.99m
- > 1.0m



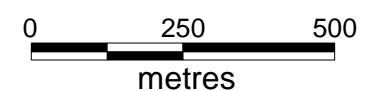

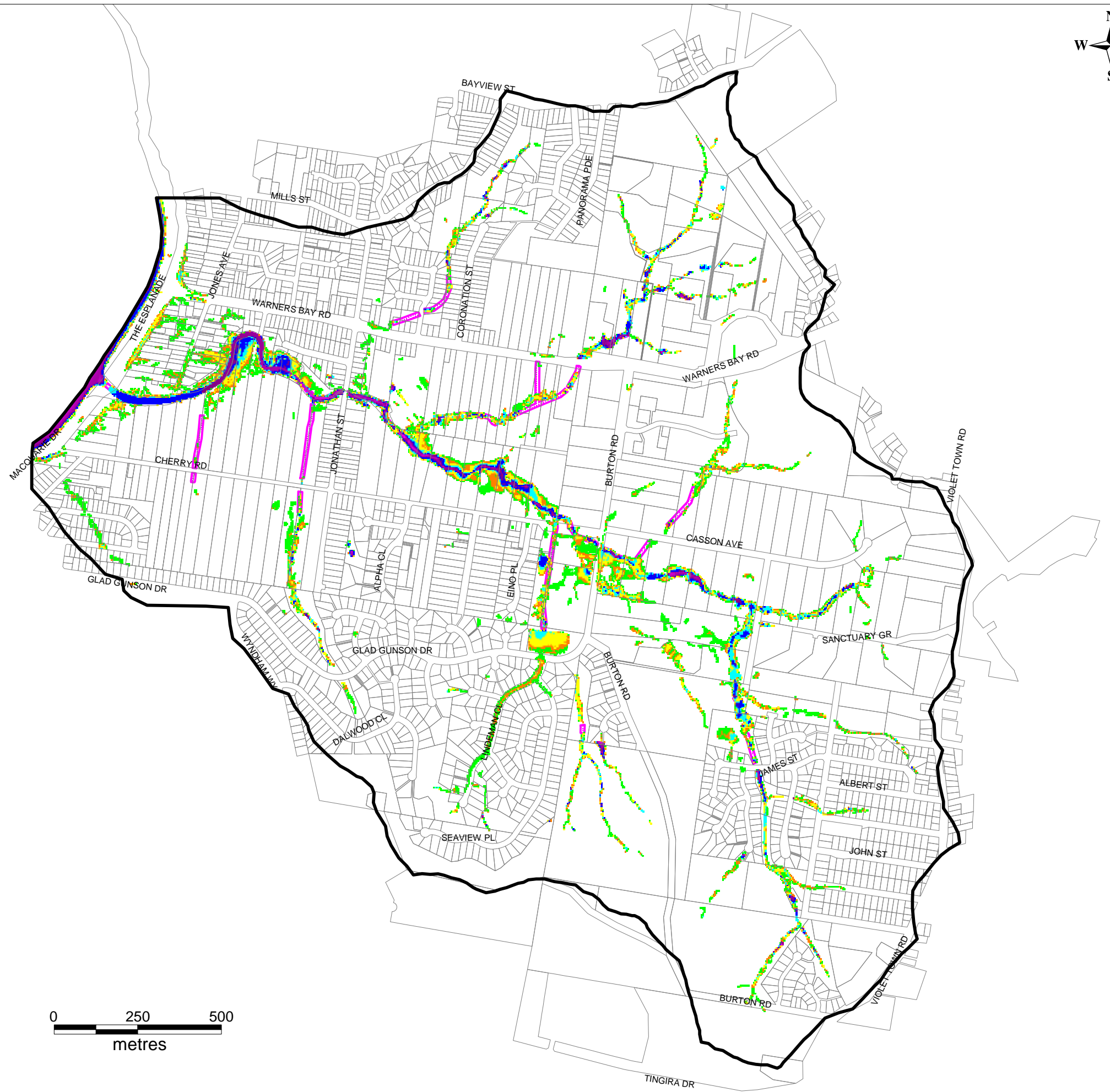
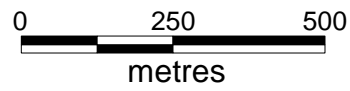
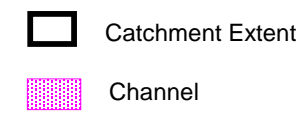
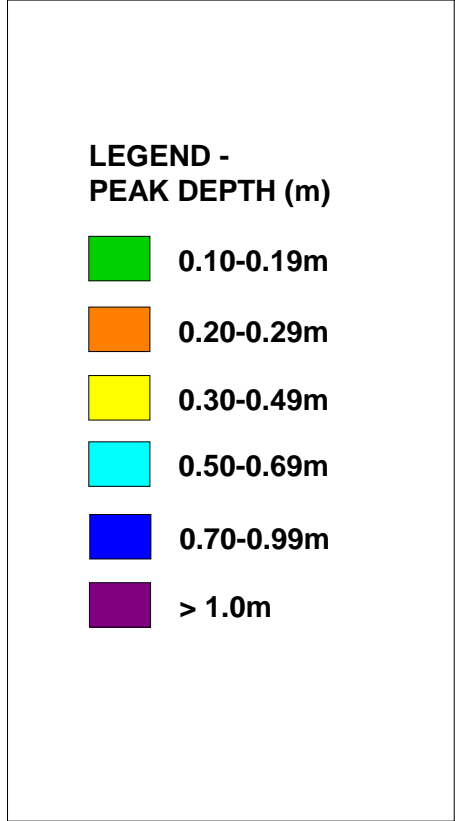
- Catchment Extent
- Channel











**LEGEND -
PEAK SPEED (m/s)**

	<0.5m/s
	0.5-0.99m/s
	1.0-1.49m/s
	1.50-1.99m/s
	>2.0m/s

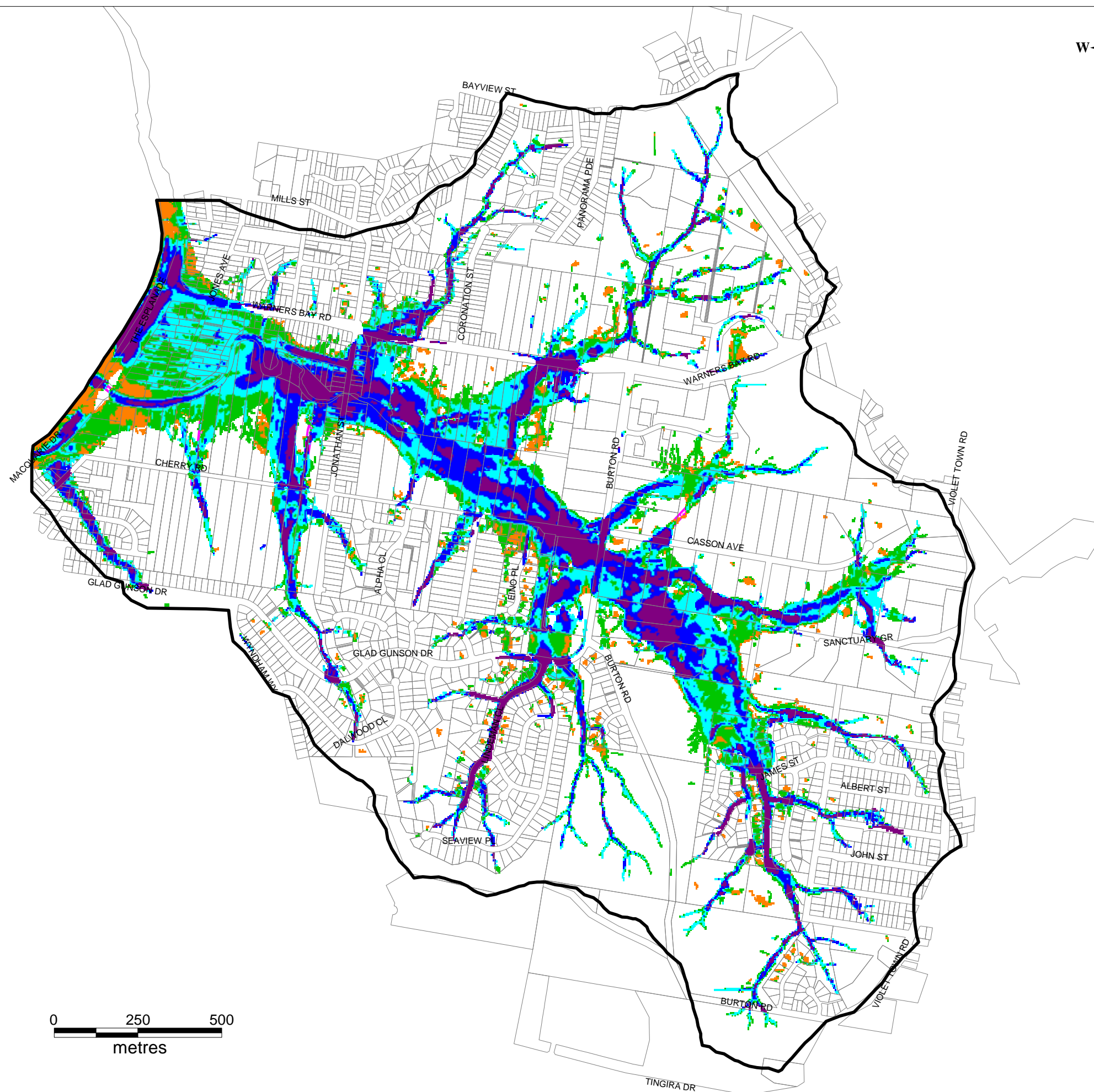
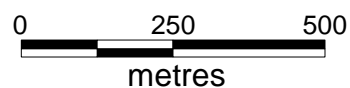
-  Catchment Extent
-  Channel

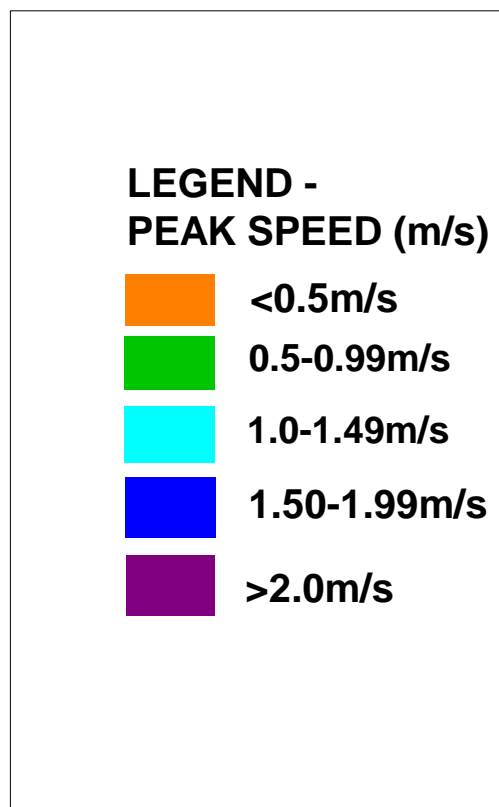





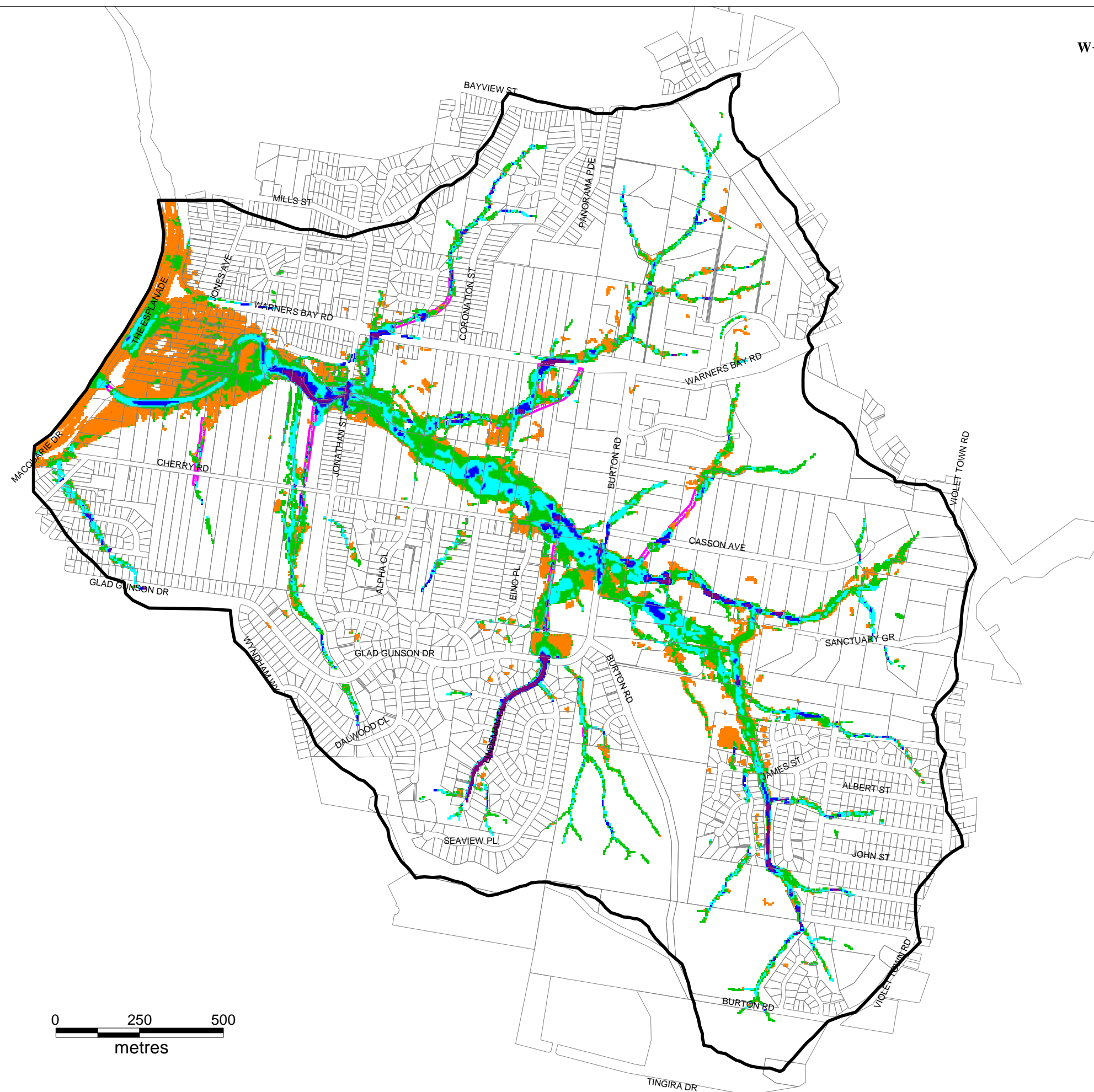

 Catchment Extent
 Channel



0 250 500
metres





**LEGEND -
PEAK SPEED (m/s)**



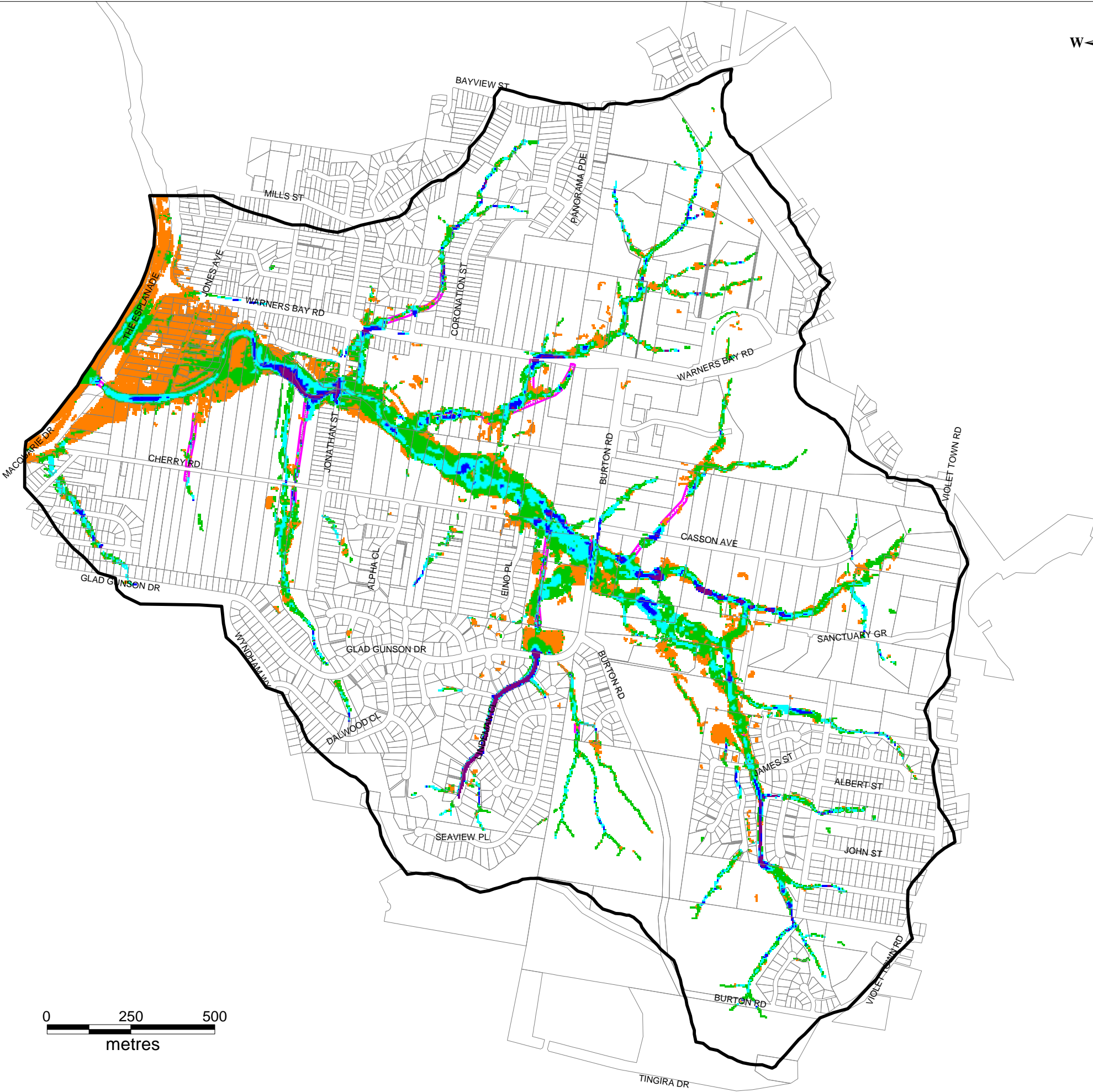
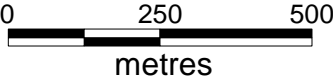

	<0.5m/s
	0.5-0.99m/s
	1.0-1.49m/s
	1.50-1.99m/s
	>2.0m/s



-  Catchment Extent
-  Channel





**LEGEND -
PEAK SPEED (m/s)**



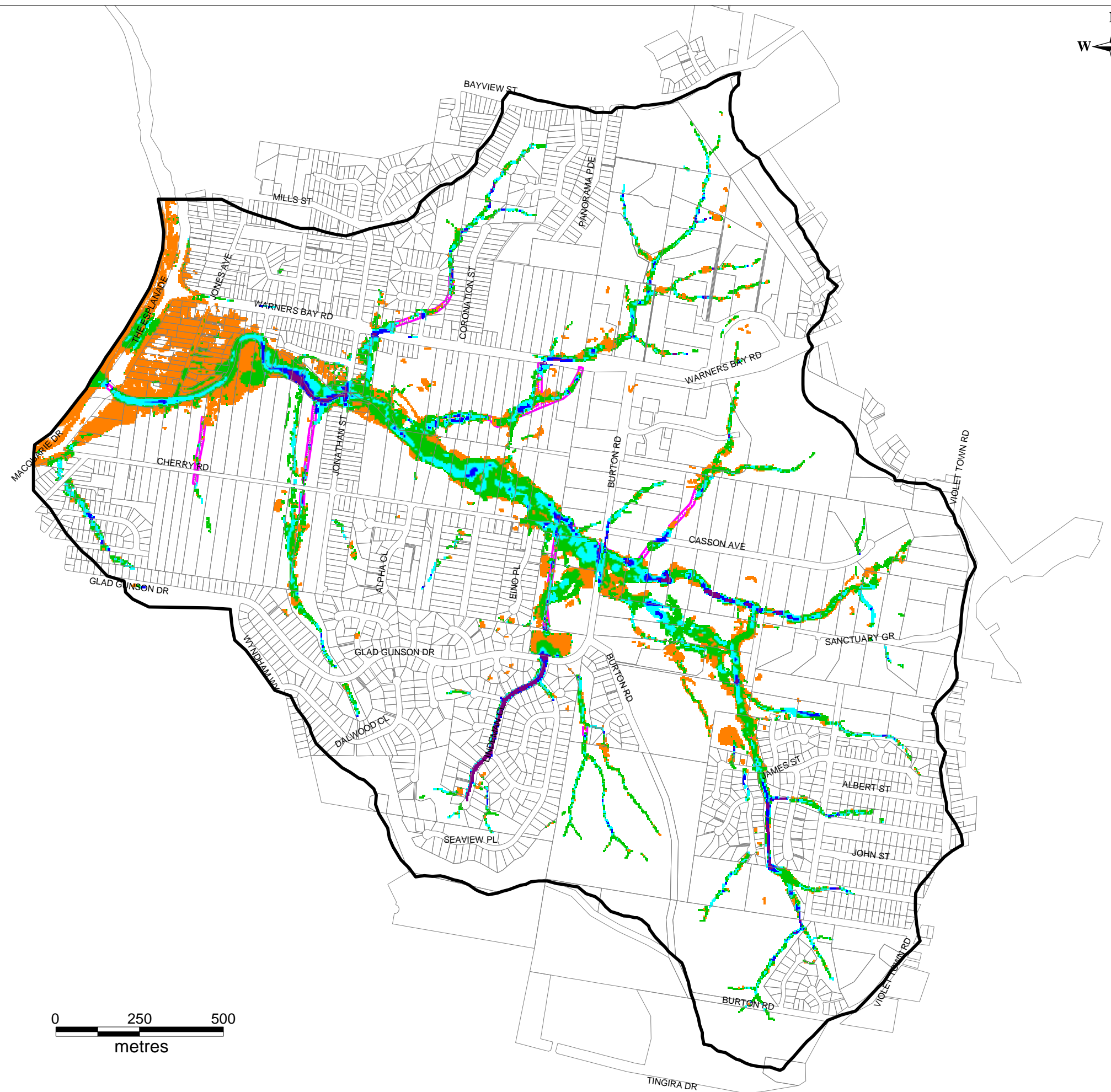

	<0.5m/s
	0.5-0.99m/s
	1.0-1.49m/s
	1.50-1.99m/s
	>2.0m/s

-  Catchment Extent
-  Channel





**LEGEND -
PEAK SPEED (m/s)**

	<0.5m/s
	0.5-0.99m/s
	1.0-1.49m/s
	1.50-1.99m/s
	>2.0m/s



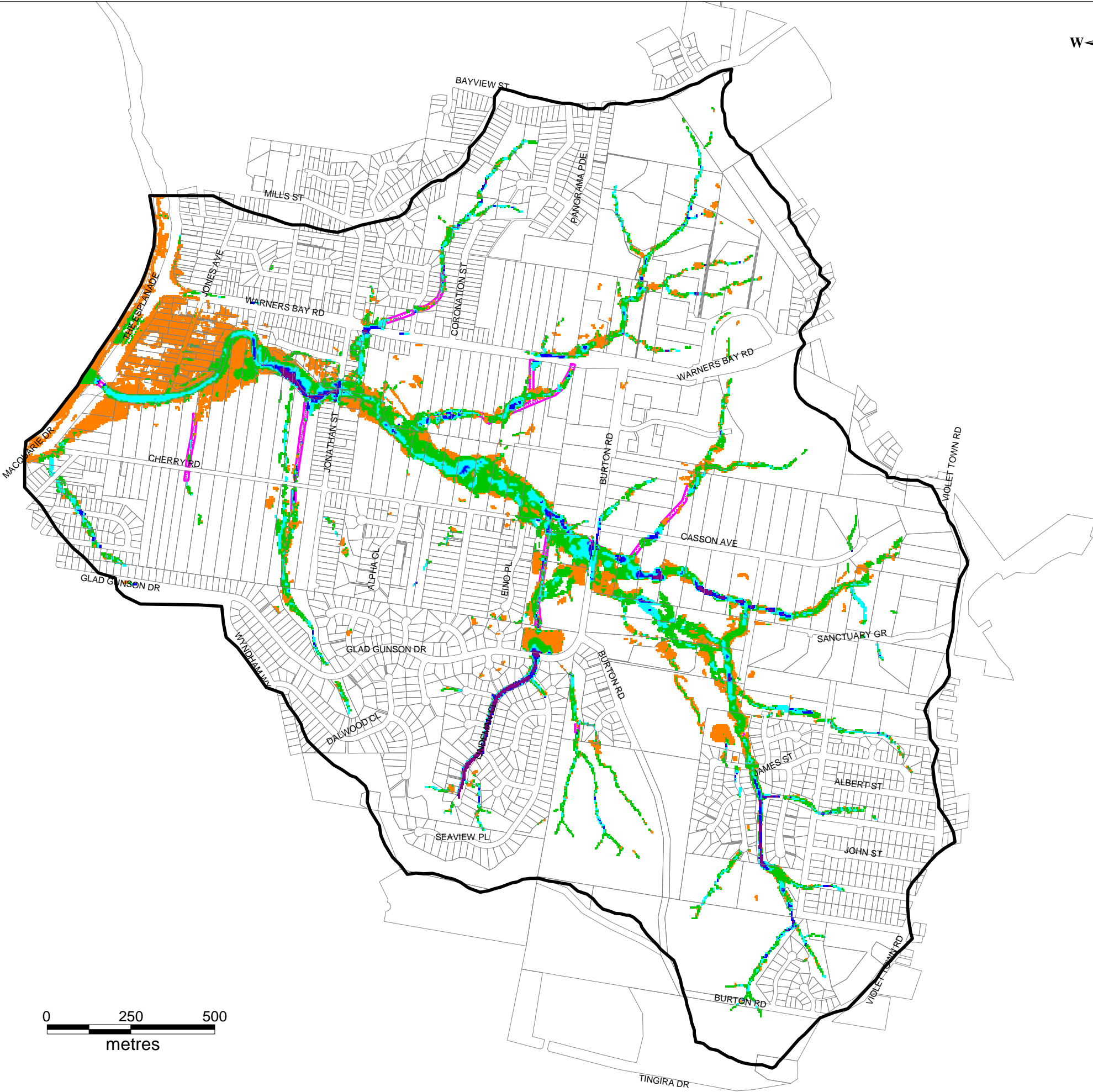
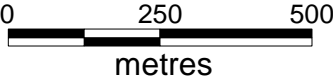

 Catchment Extent

 Channel





**LEGEND -
PEAK SPEED (m/s)**

	<0.5m/s
	0.5-0.99m/s
	1.0-1.49m/s
	1.50-1.99m/s
	>2.0m/s

 Catchment Extent

 Channel

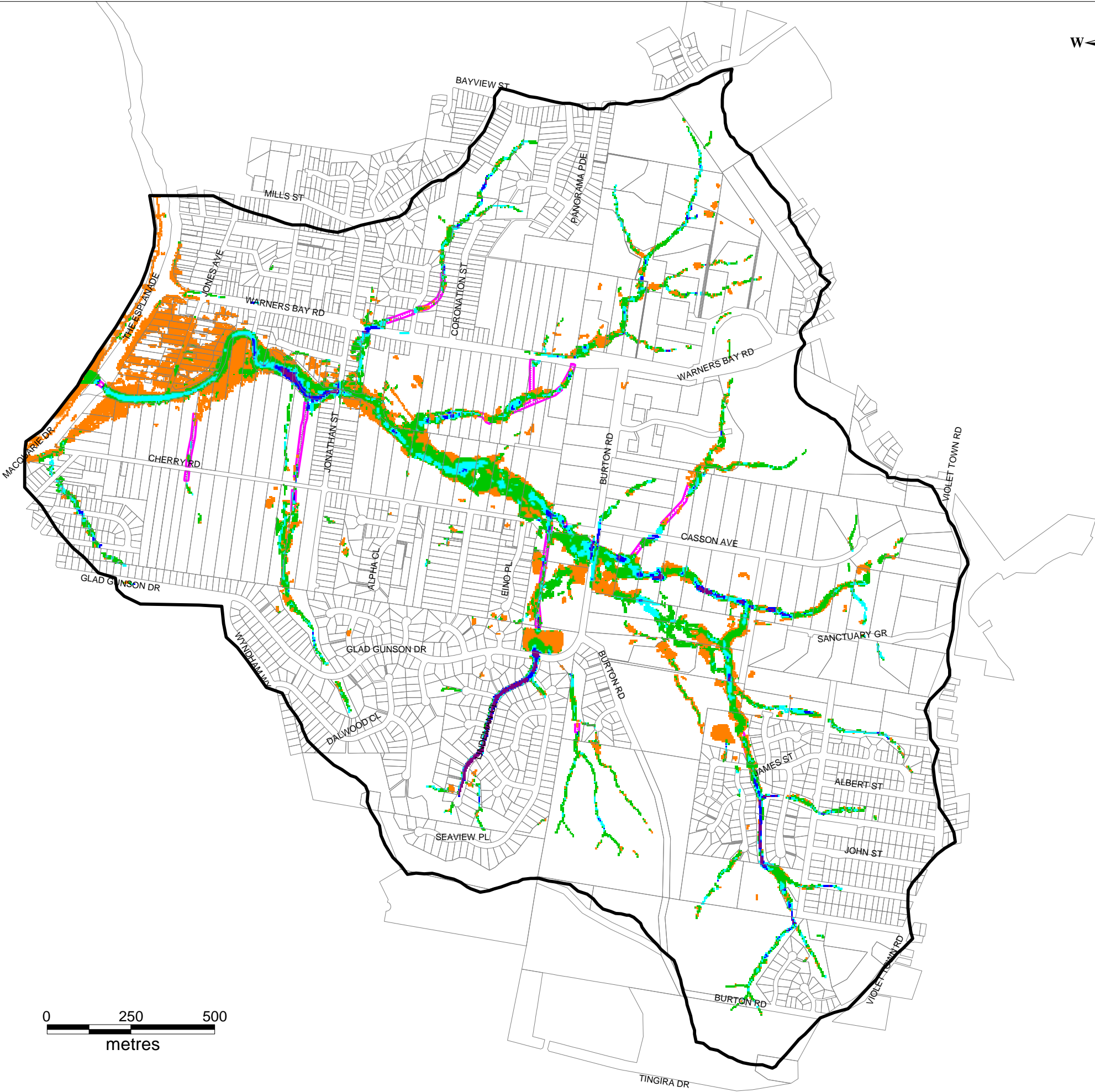

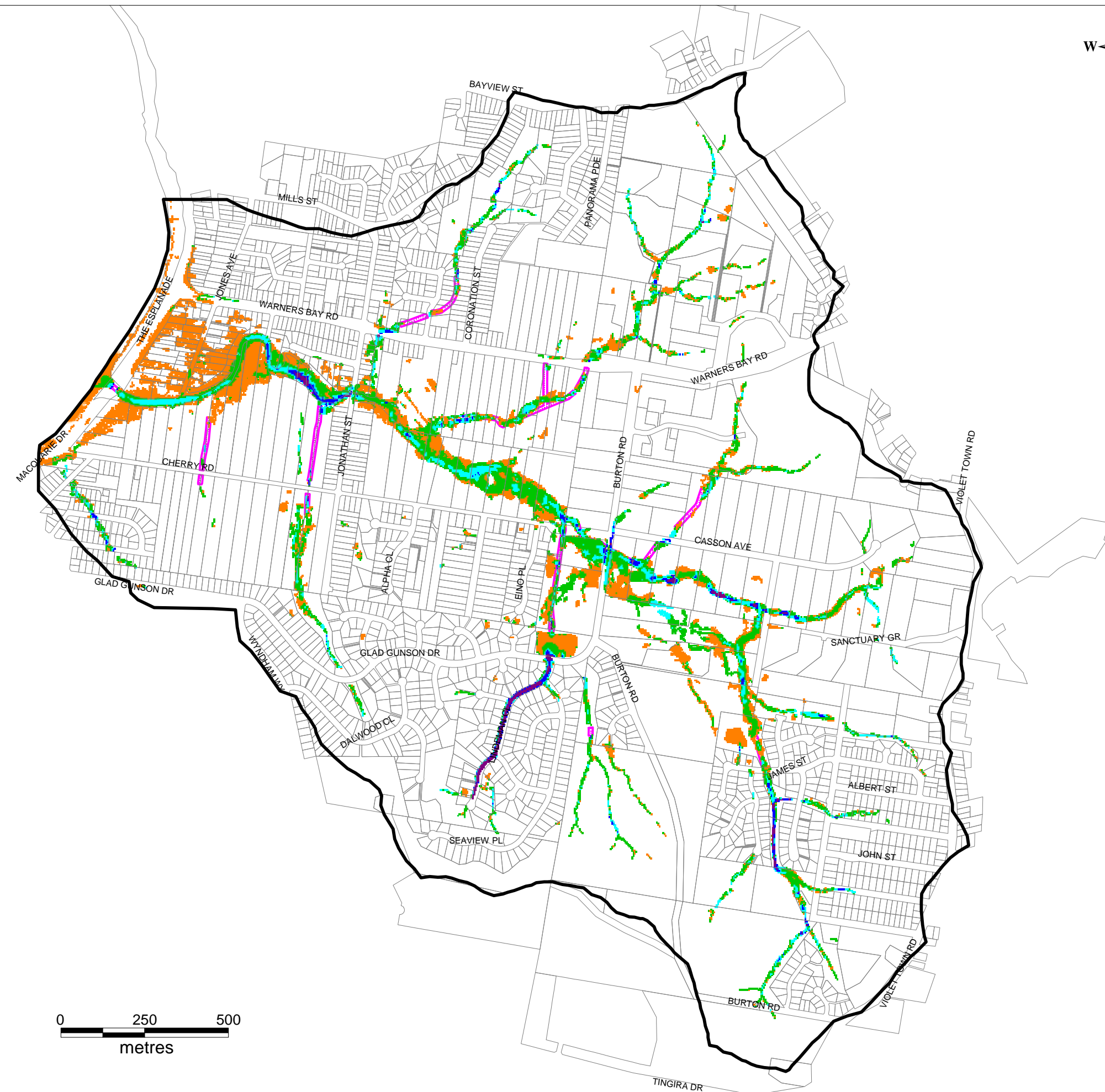

**LEGEND -
PEAK SPEED (m/s)**



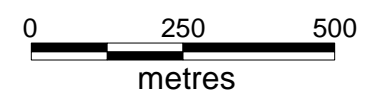

- <0.5m/s
- 0.5-0.99m/s
- 1.0-1.49m/s
- 1.50-1.99m/s
- >2.0m/s

- Catchment Extent
- Channel





**LEGEND -
PEAK SPEED (m/s)**

	<0.5m/s
	0.5-0.99m/s
	1.0-1.49m/s
	1.50-1.99m/s
	>2.0m/s

 Catchment Extent

 Channel

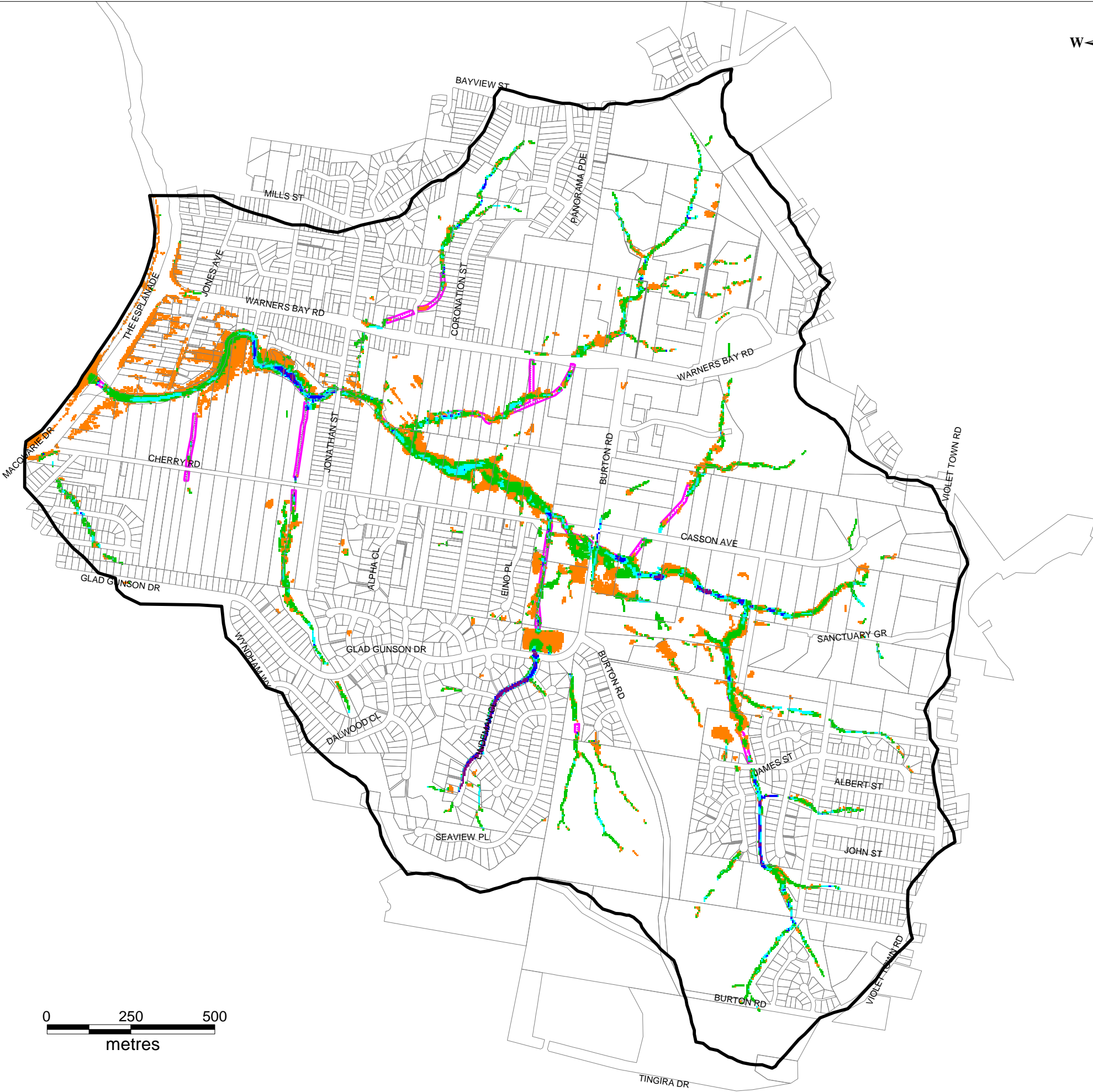
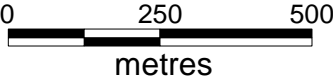

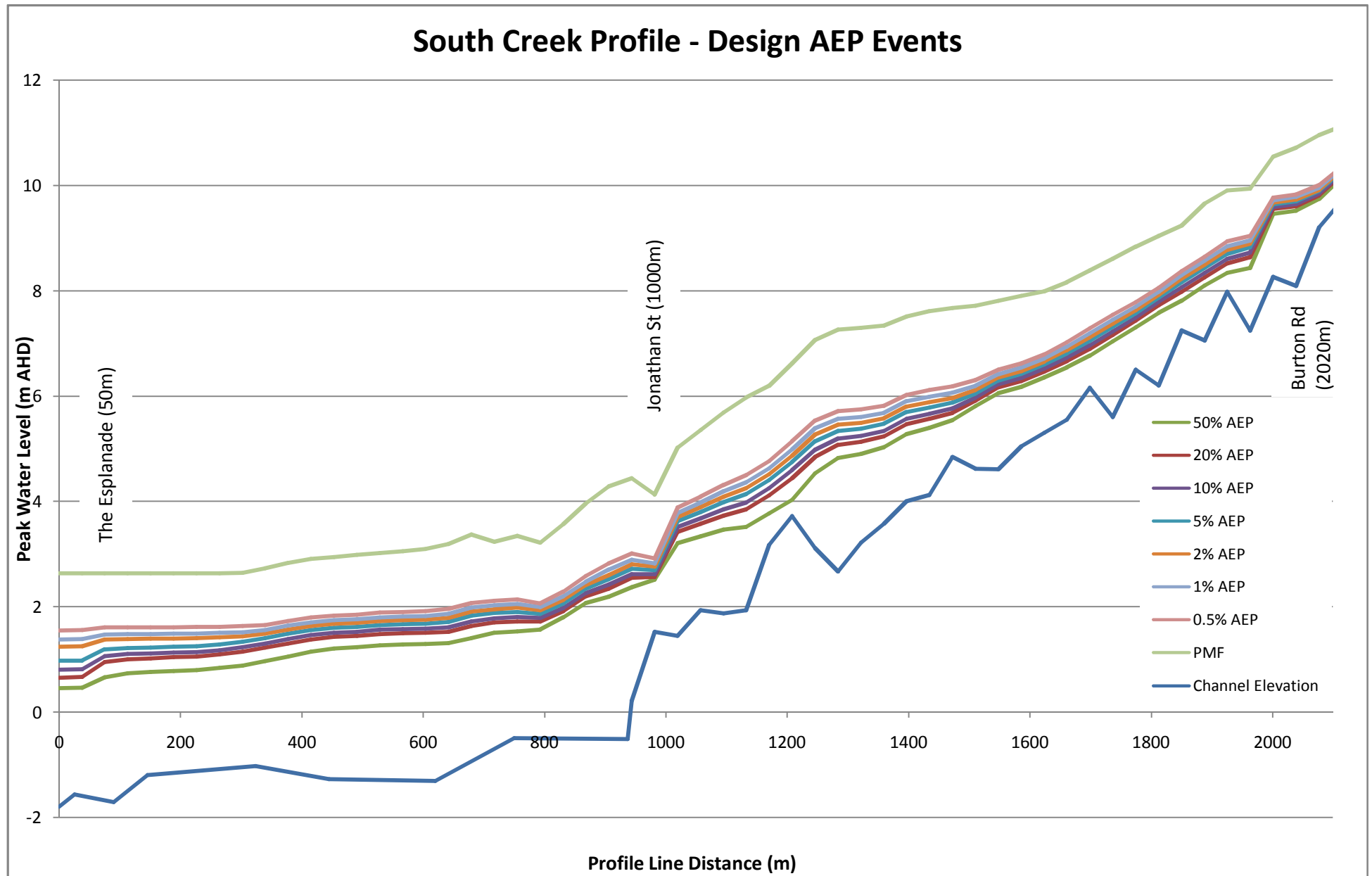

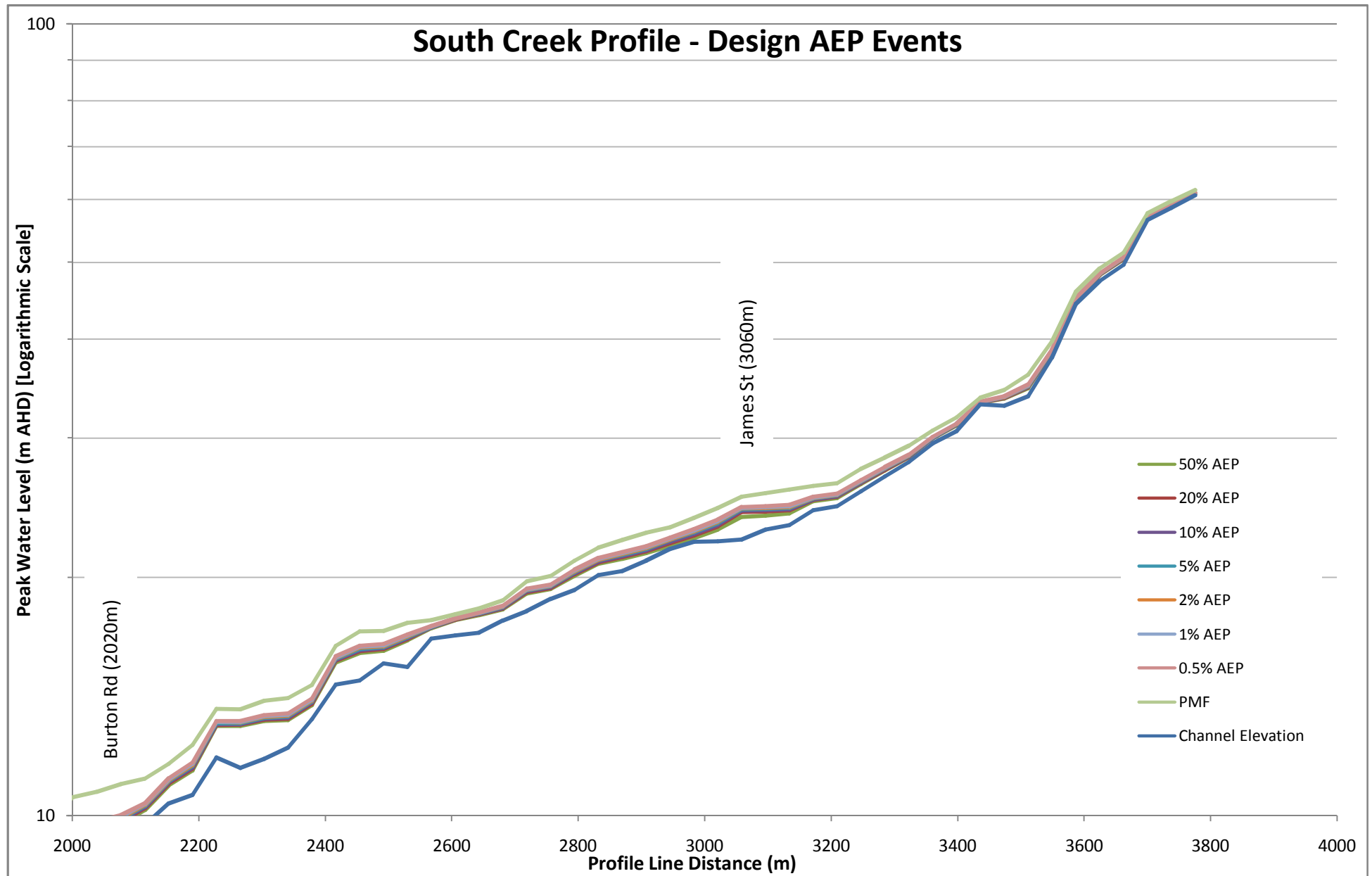

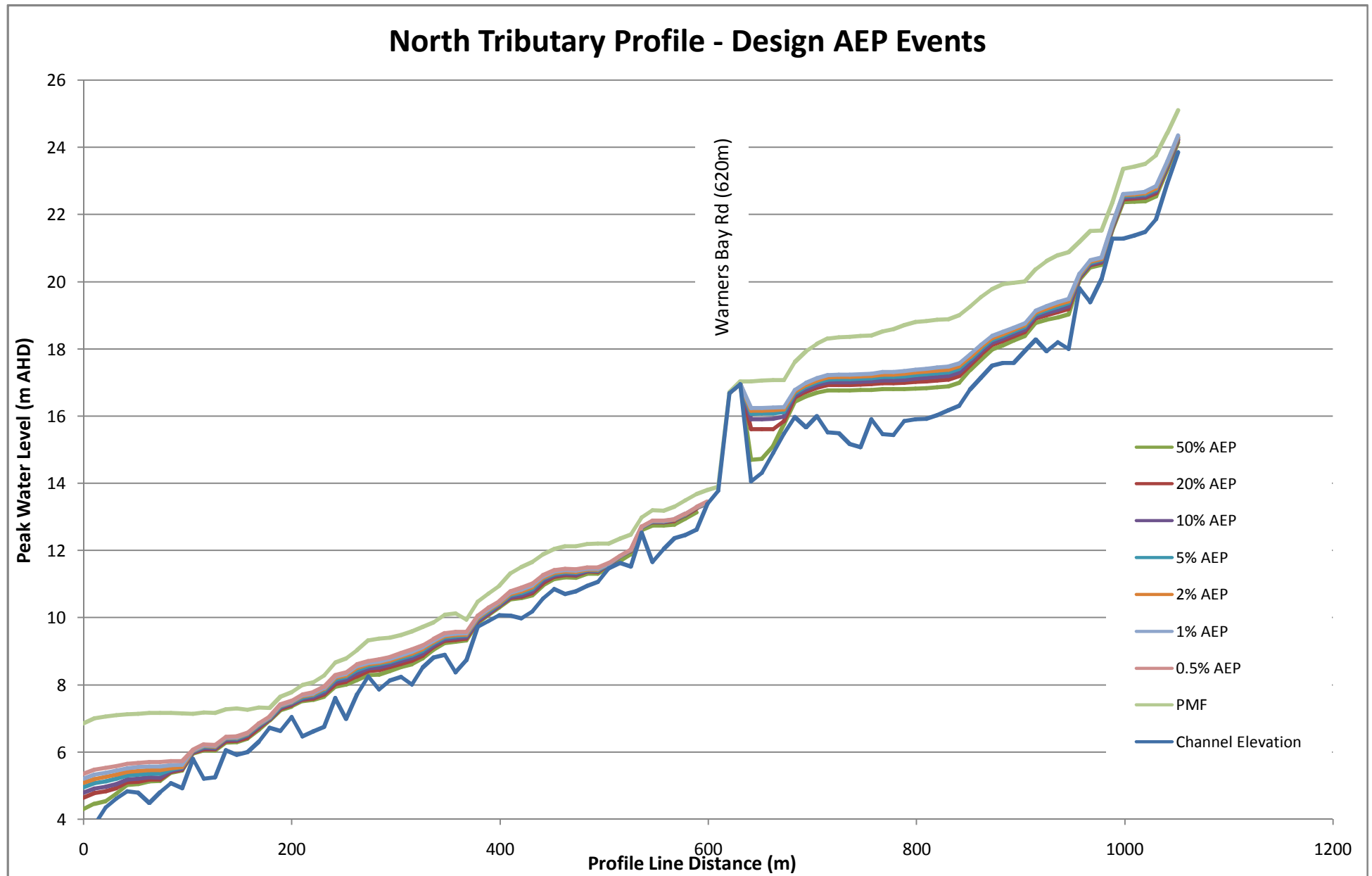

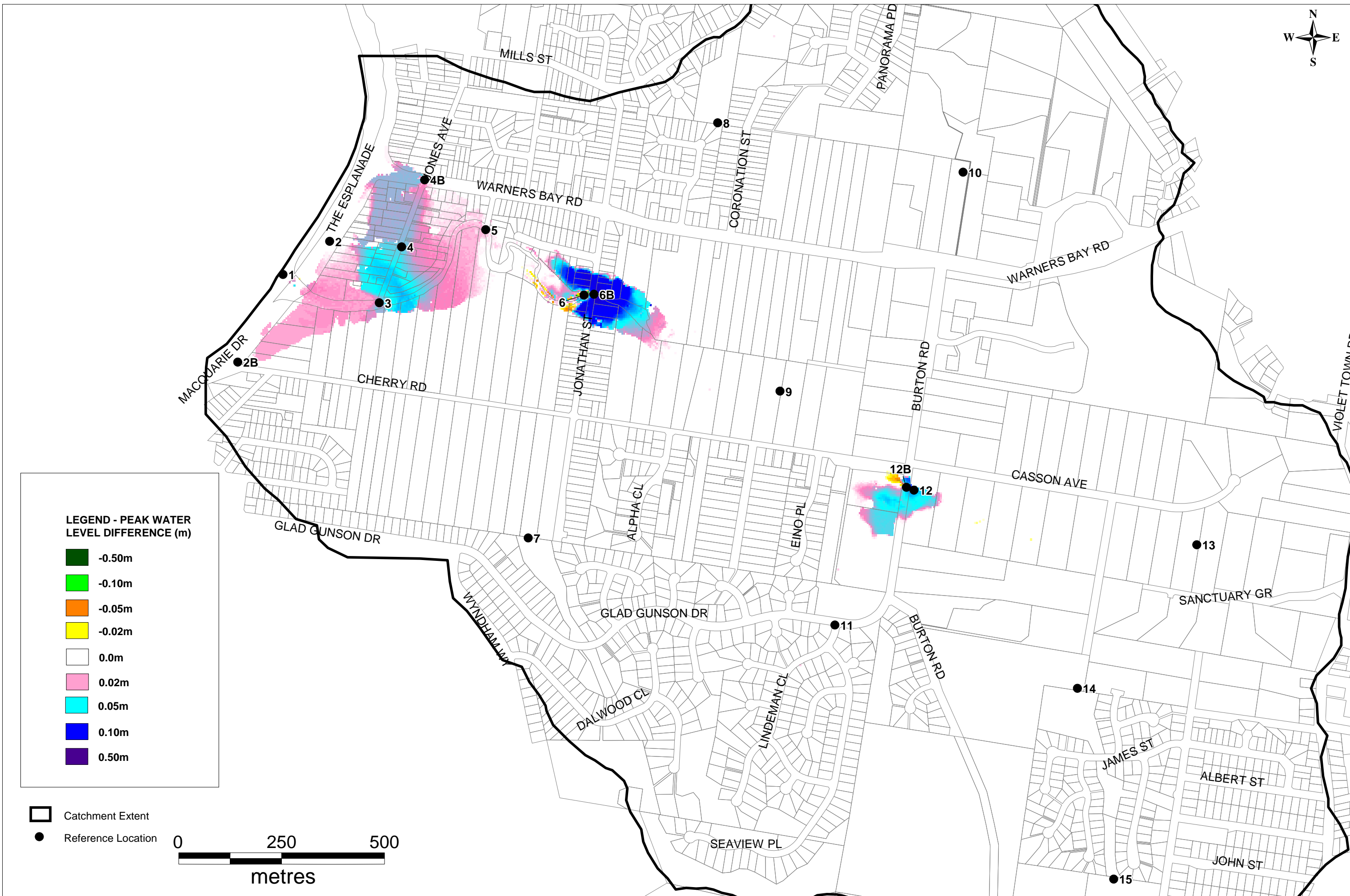



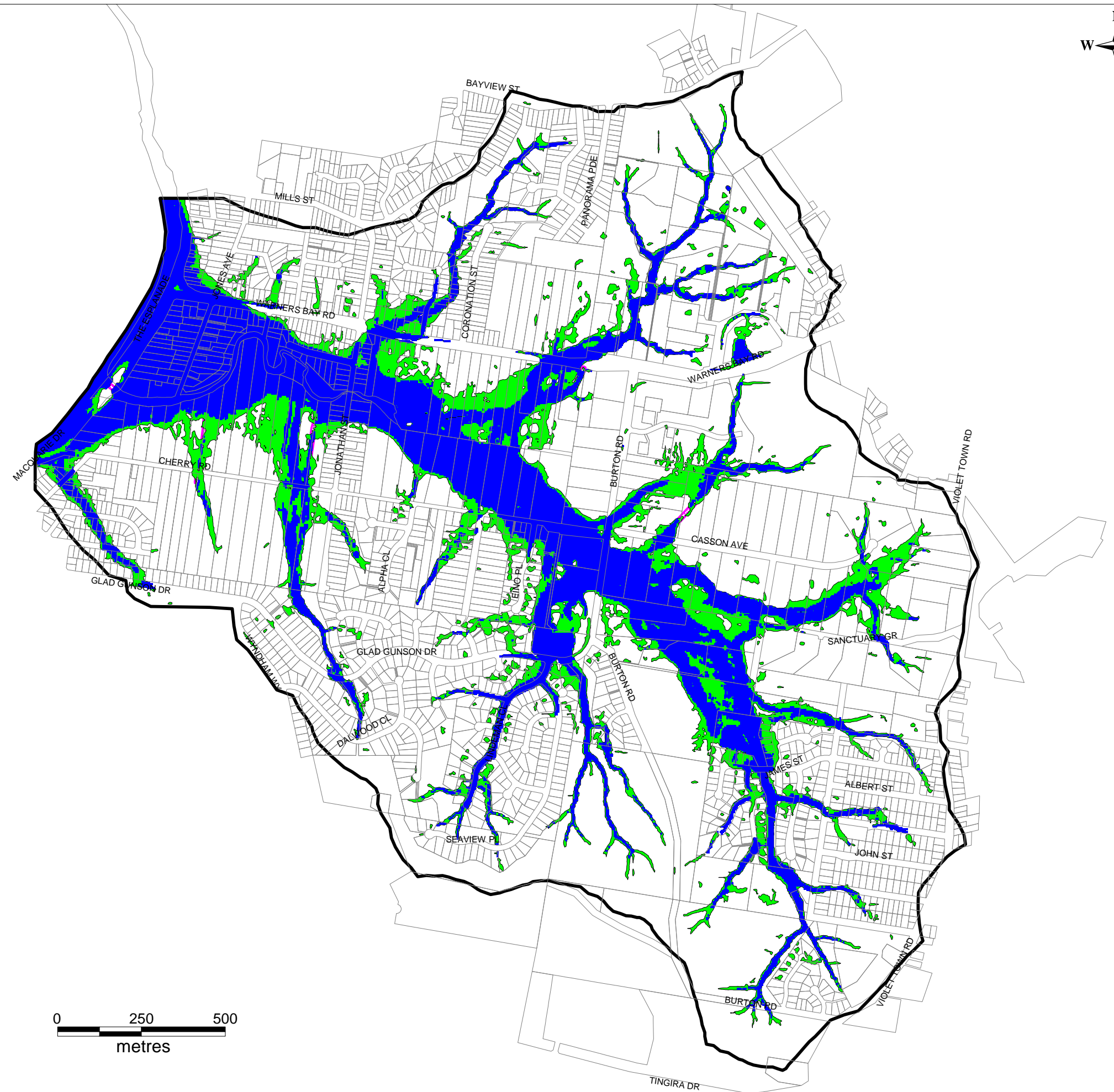



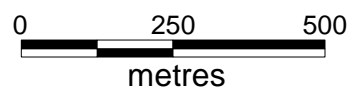
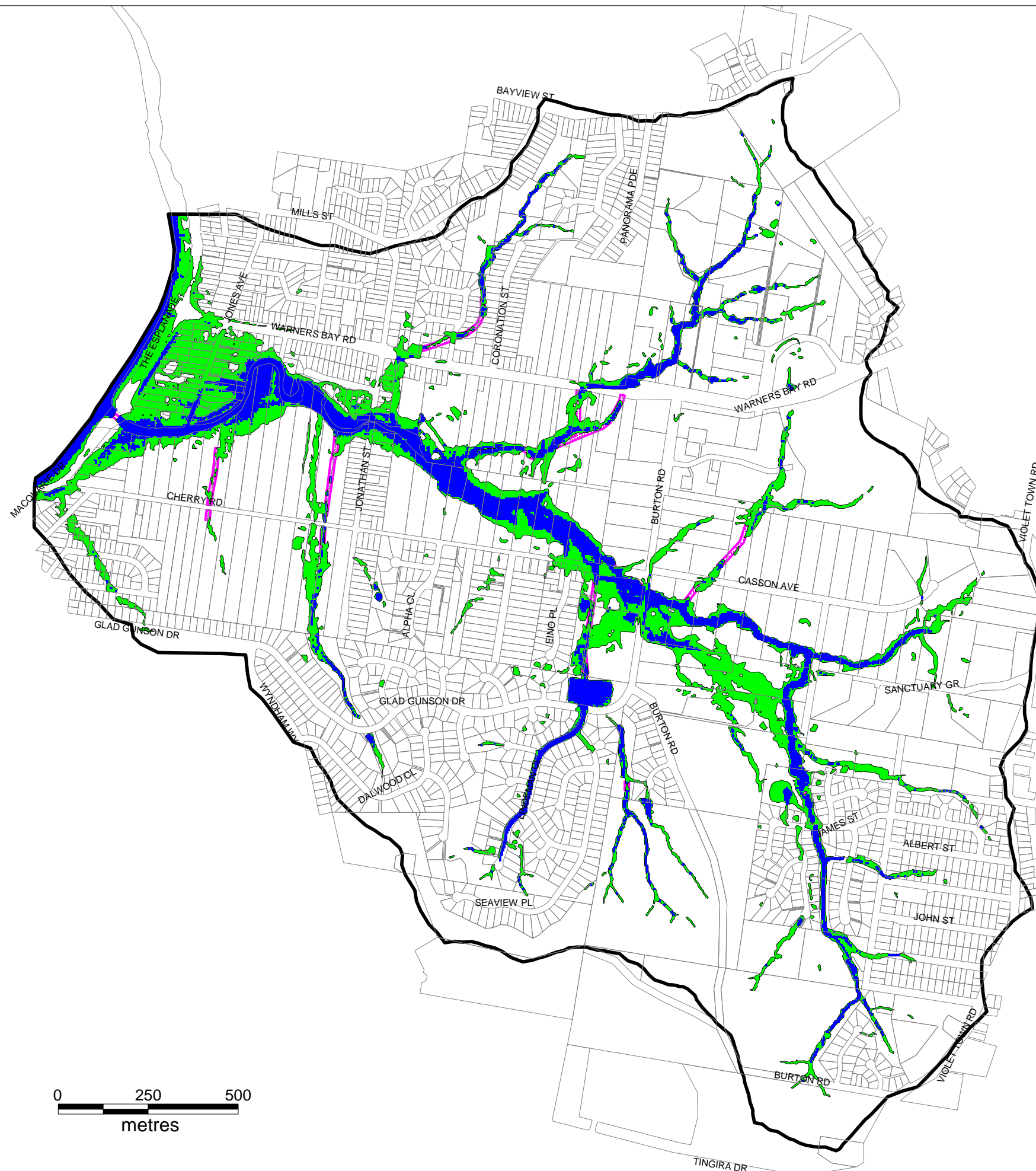

0 250 500
metres

- High Hazard
- Low Hazard
- Catchment Extent
- Channel





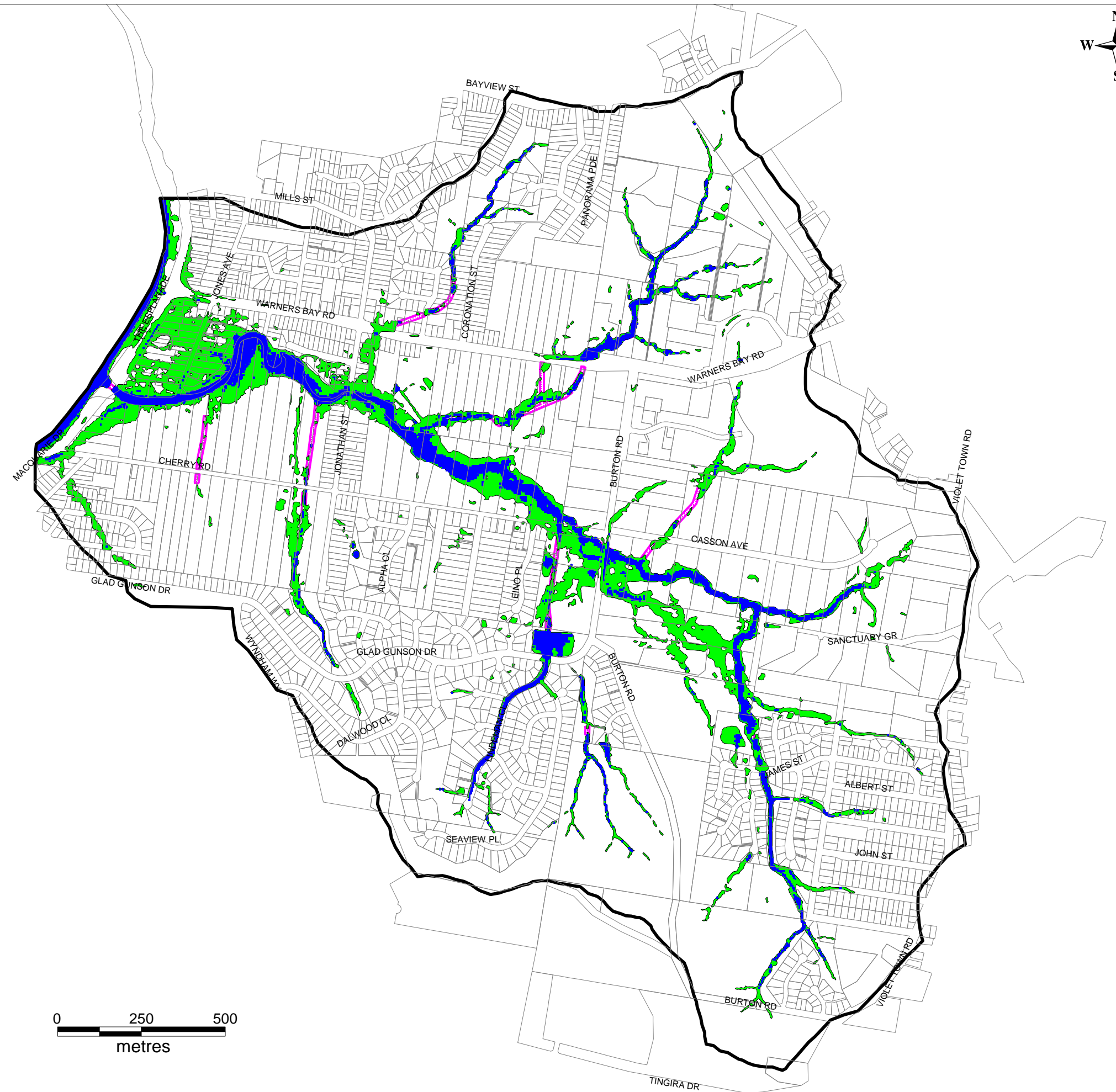

-  High Hazard
-  Low Hazard
-  Catchment Extent
-  Channel

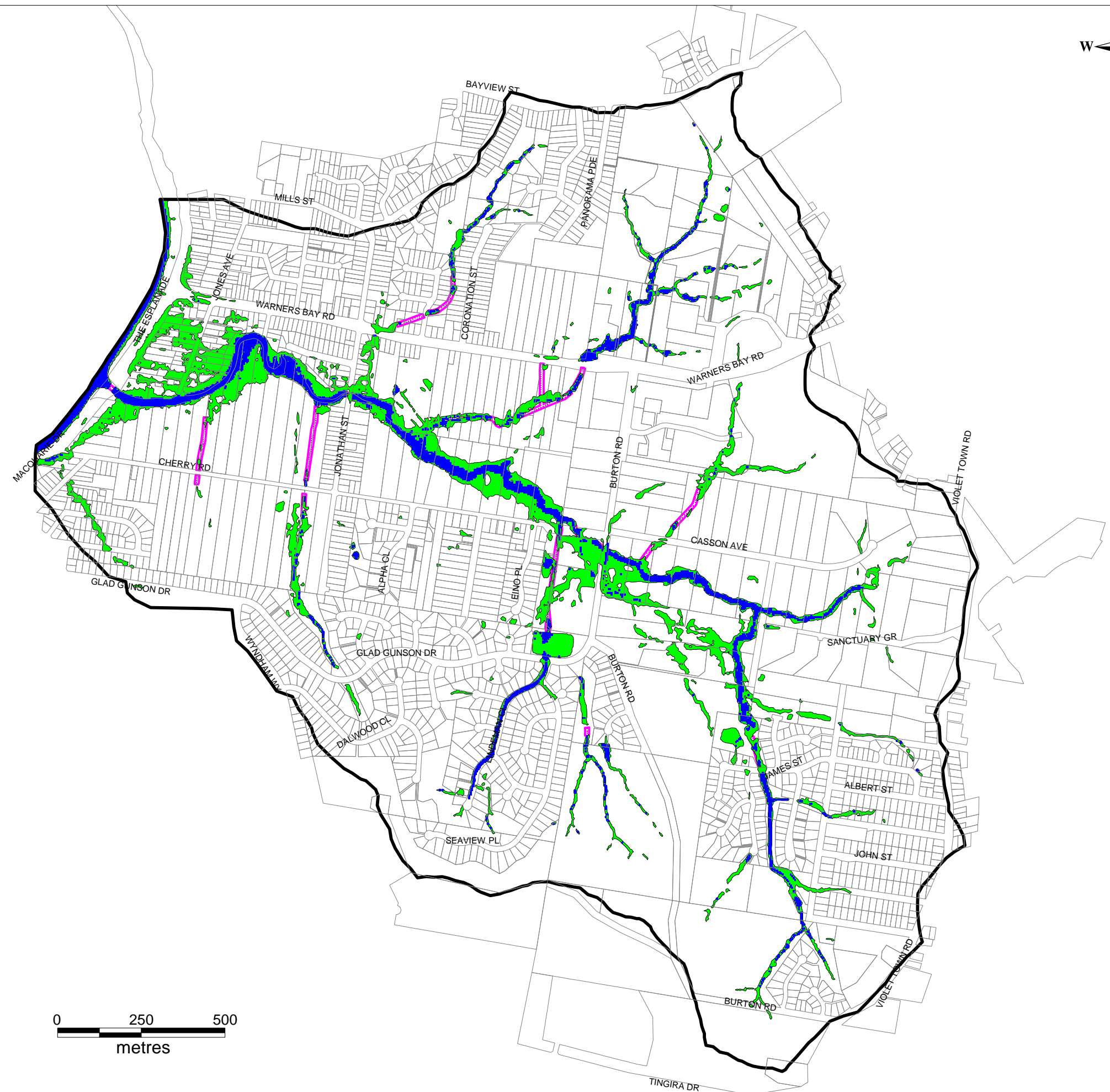

- High Hazard
- Low Hazard
- Catchment Extent
- Channel



-  High Hazard
-  Low Hazard
-  Catchment Extent
-  Channel

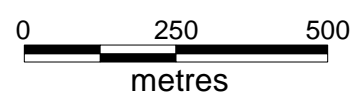
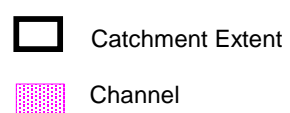
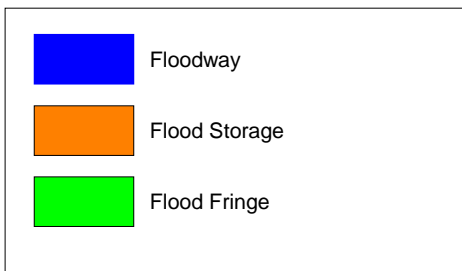
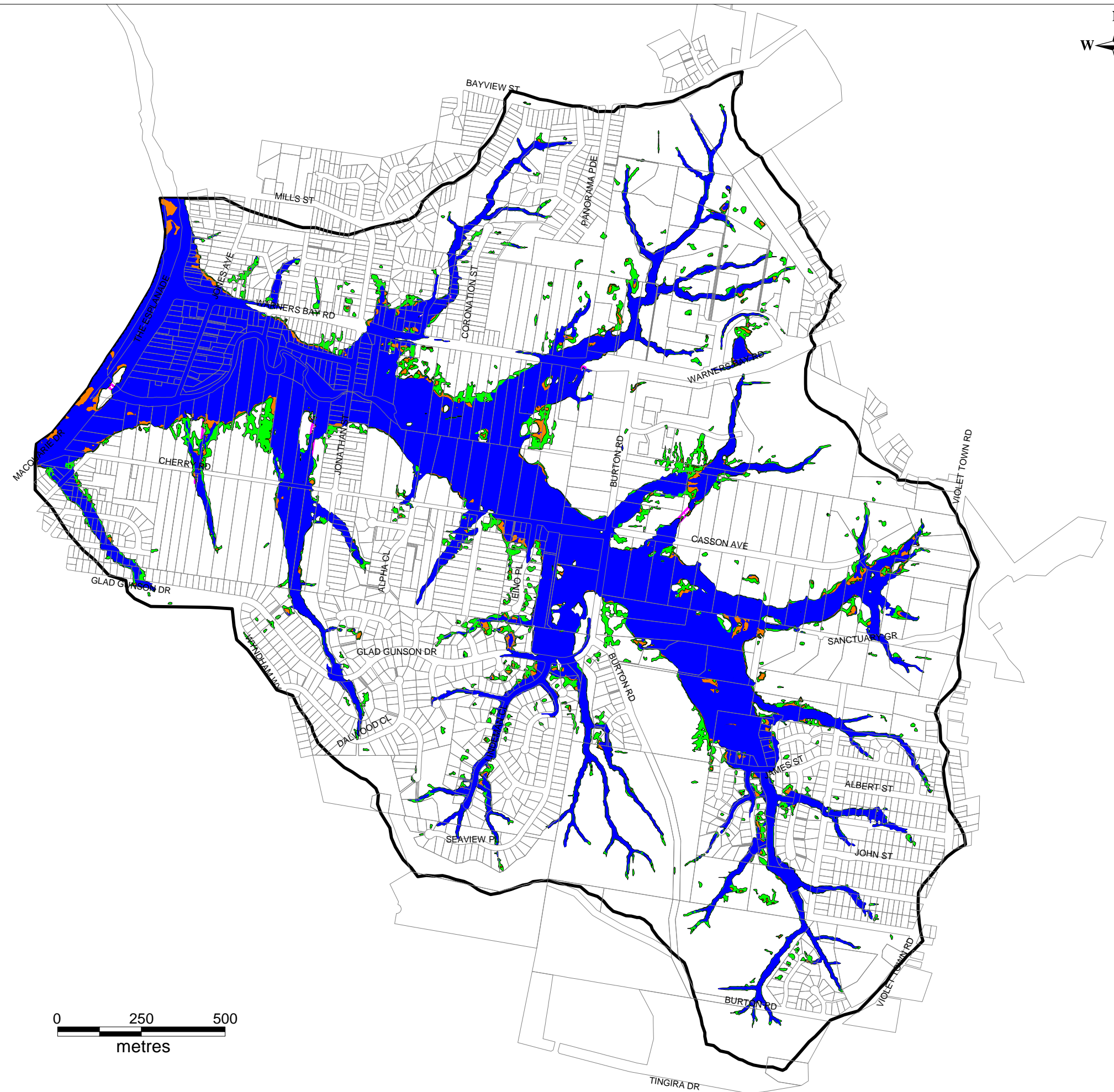

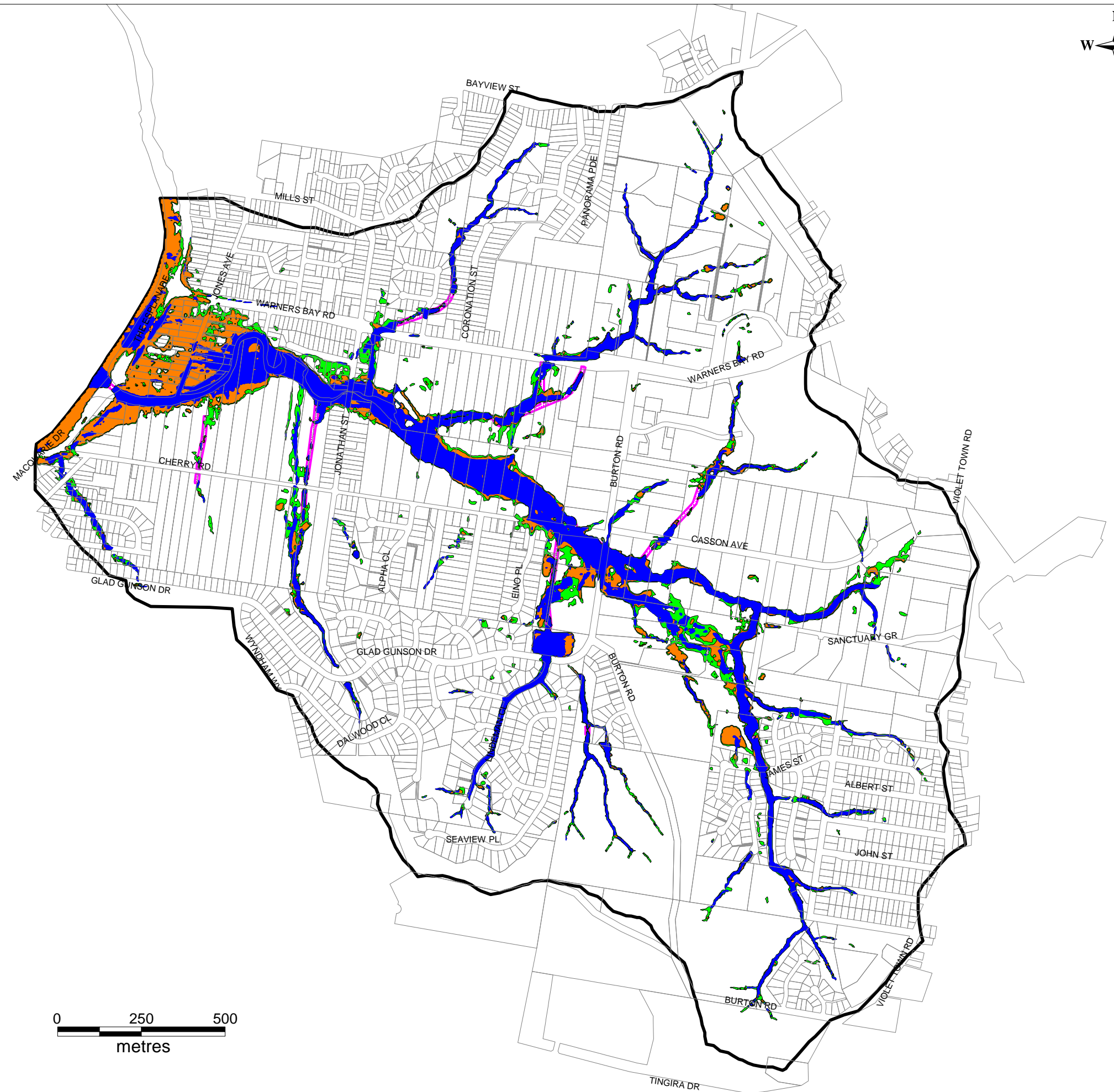

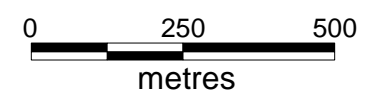
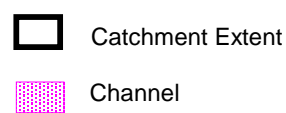
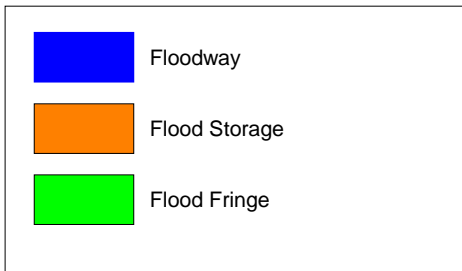
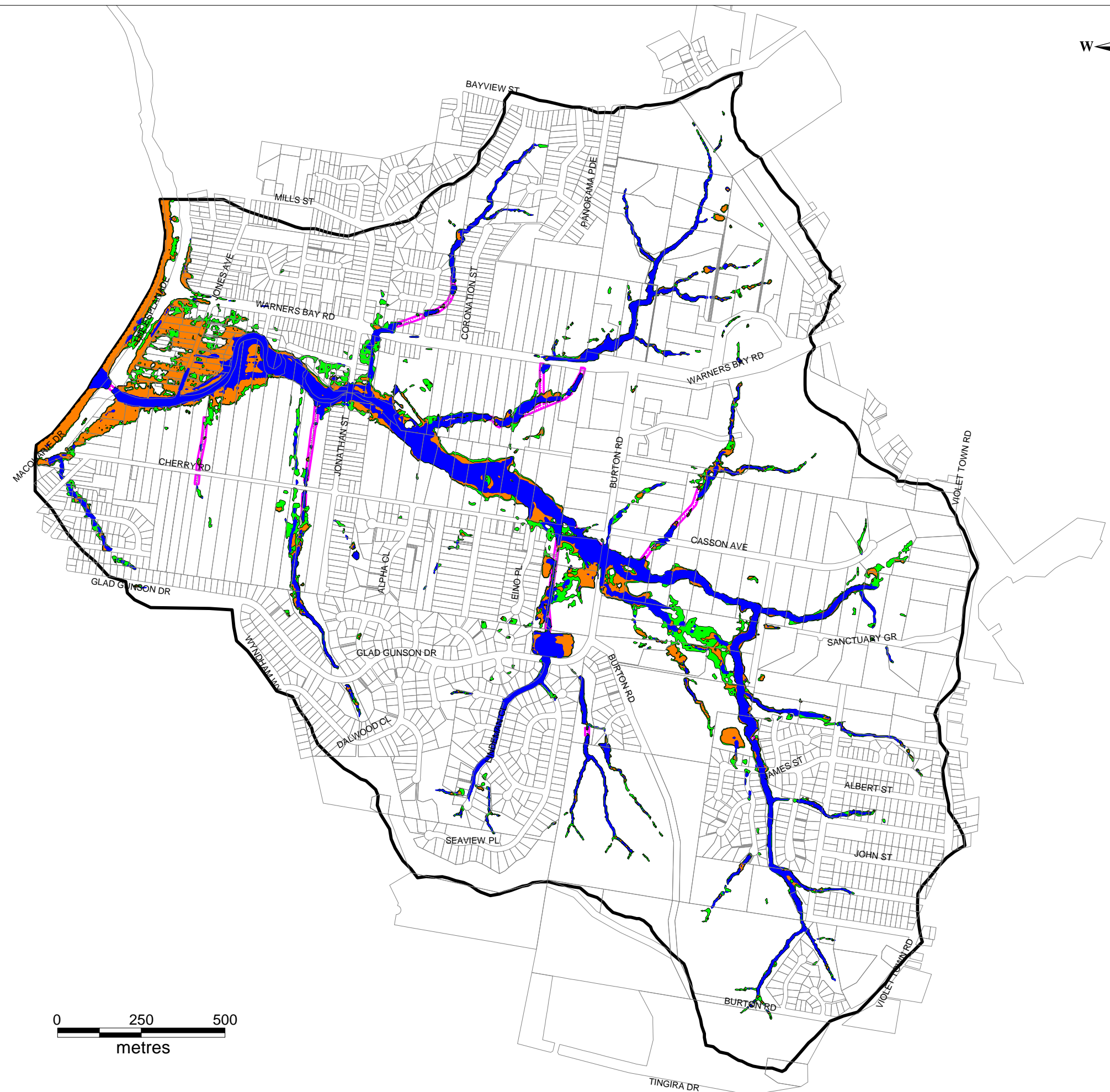

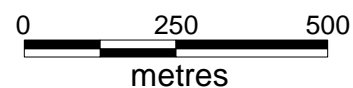
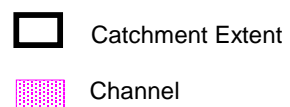
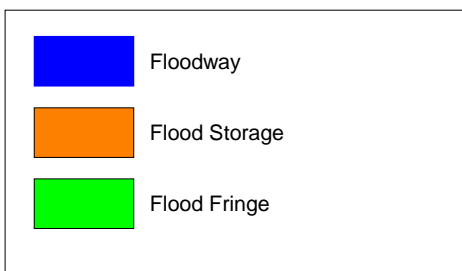
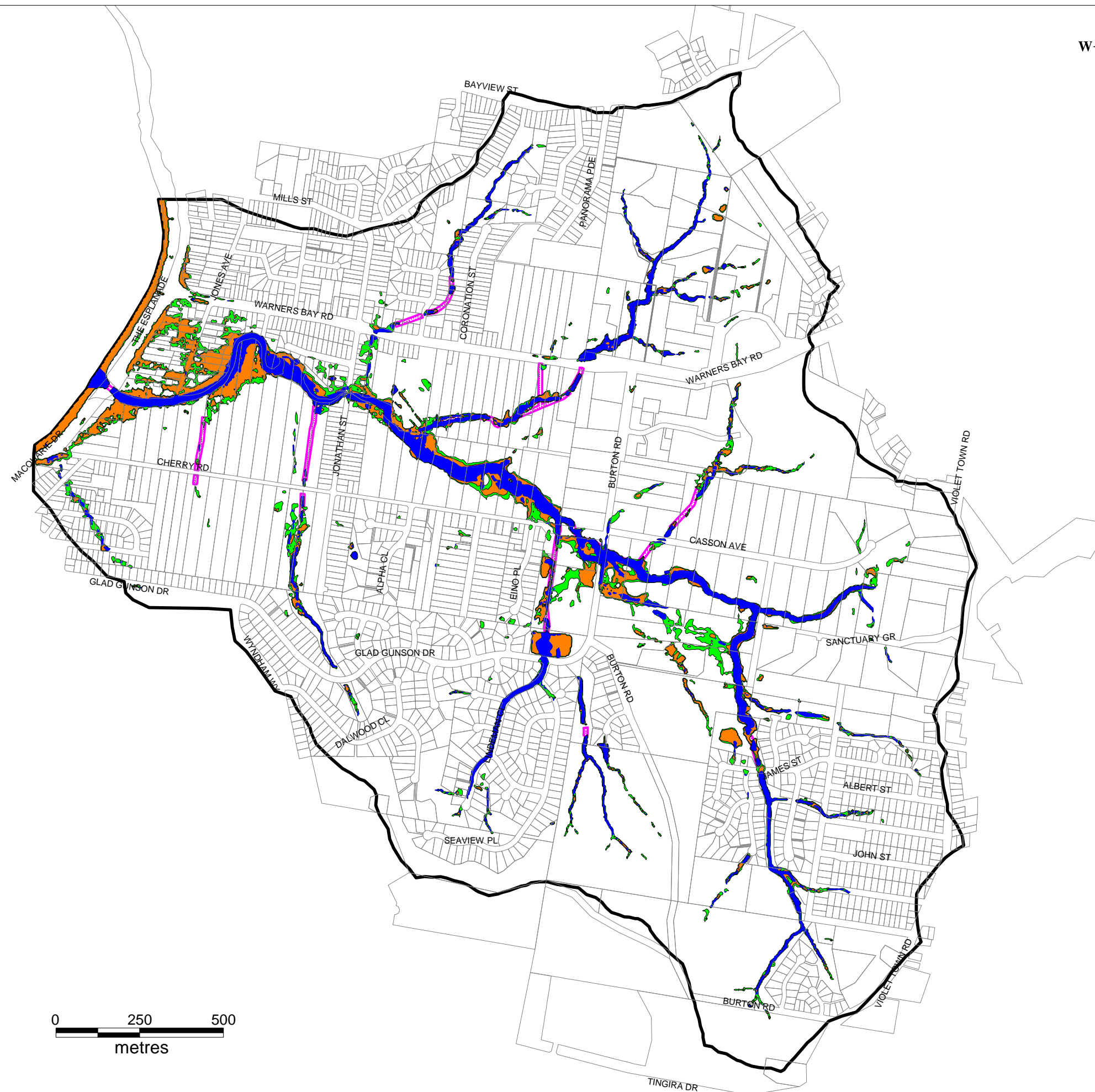

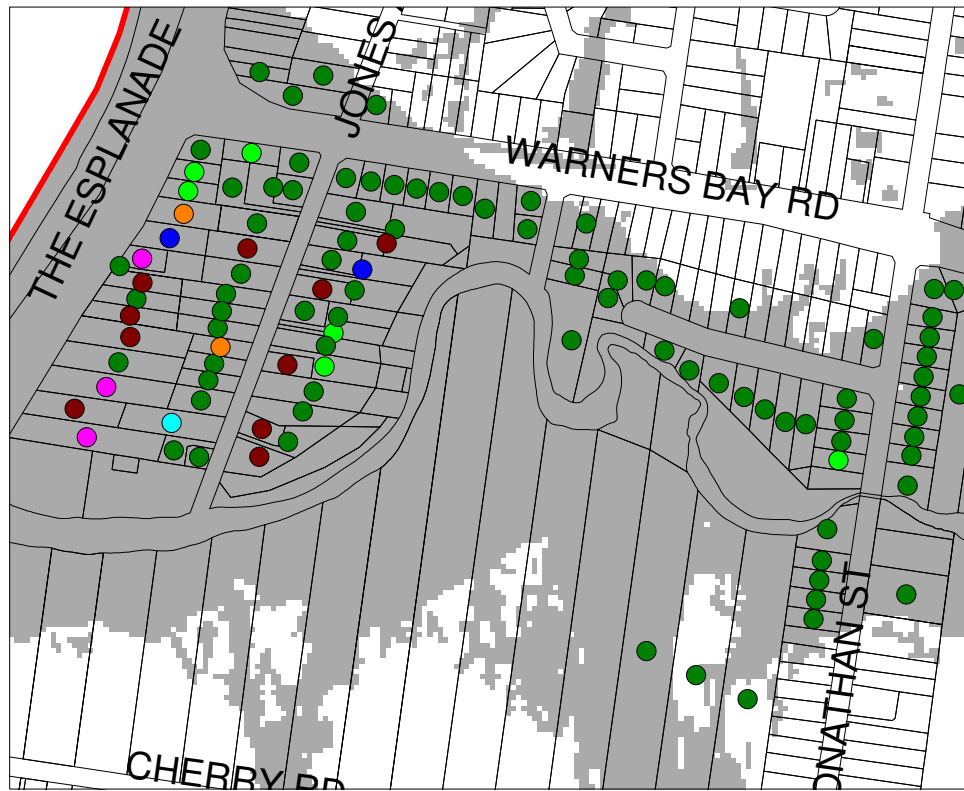

INSET

- Event resulting in overfloor flooding
- 20% AEP
 - 10% AEP
 - 5% AEP
 - 2% AEP
 - 1% AEP
 - 0.5% AEP
 - PMF
 - n/a

Catchment Extent

Approximate PMF Event Extent

0 250 500
metres

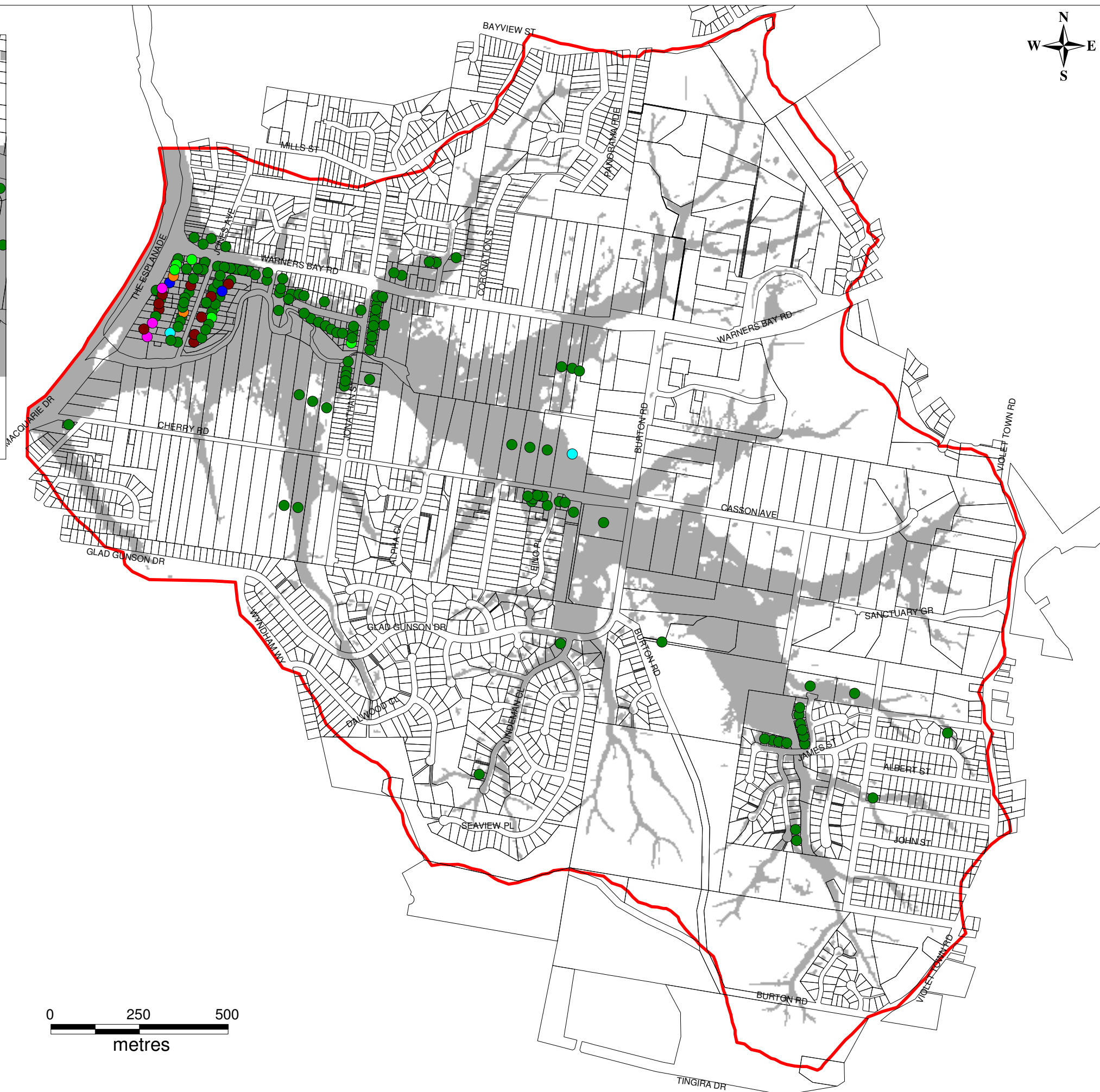

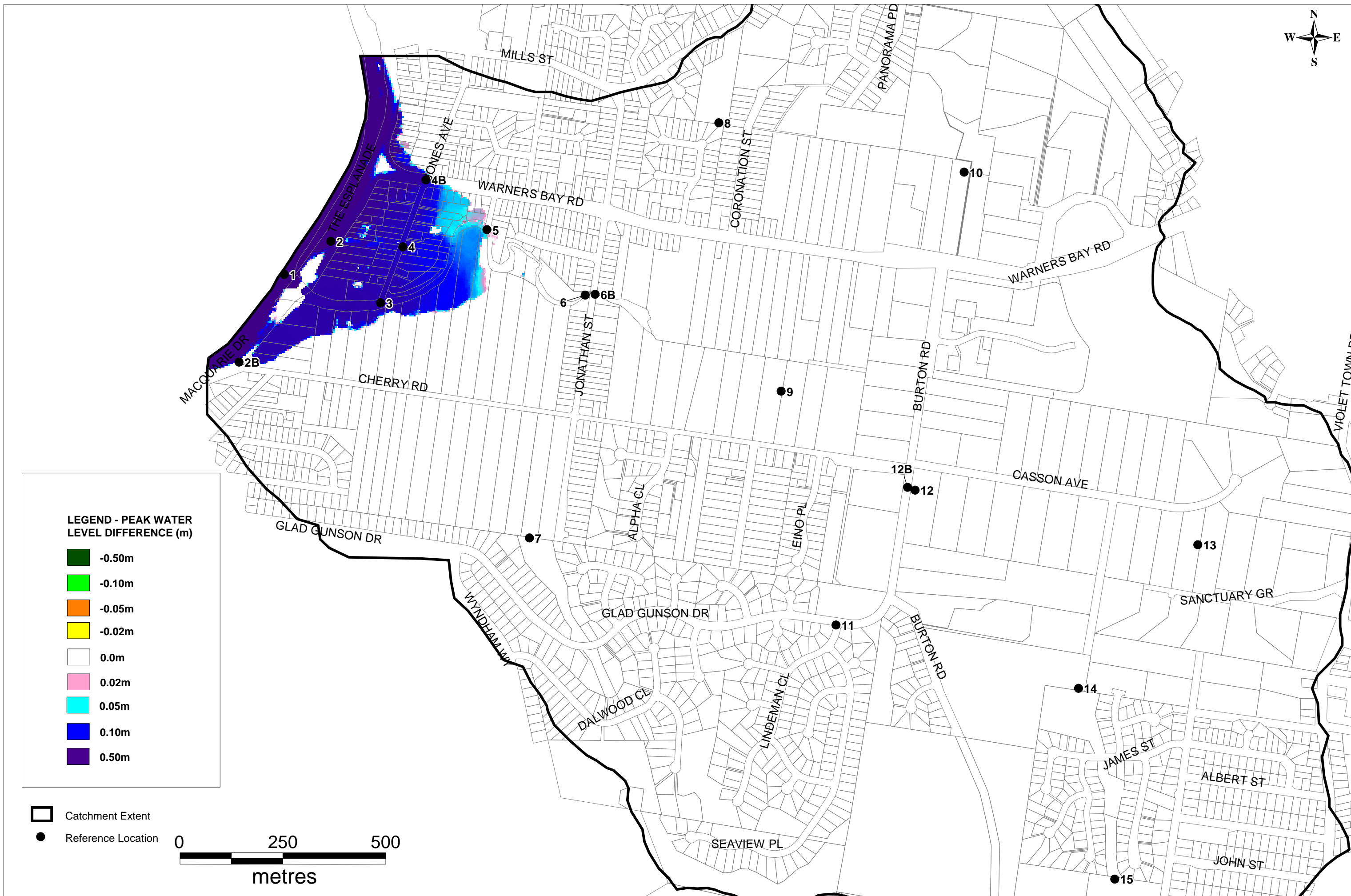

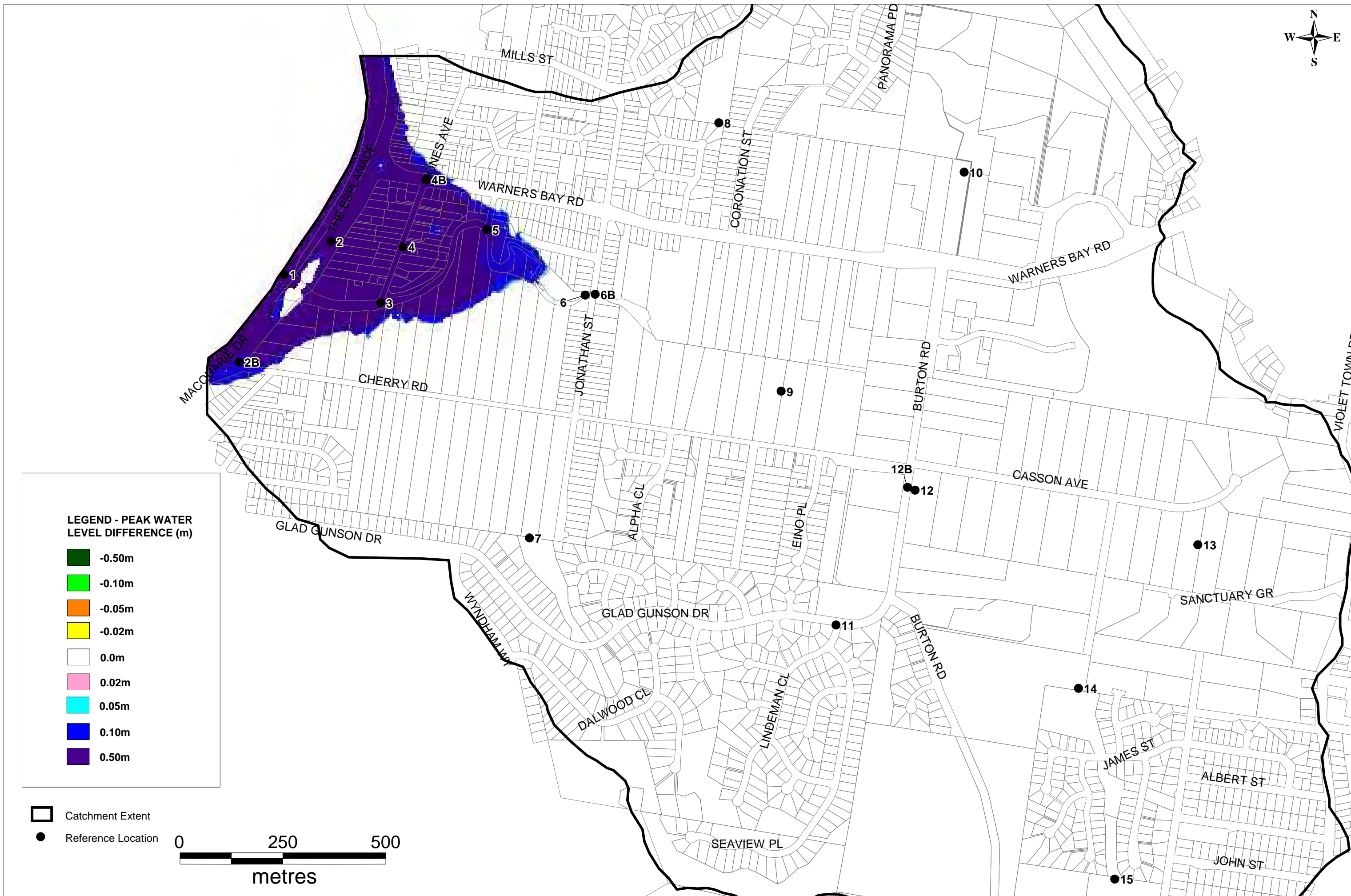

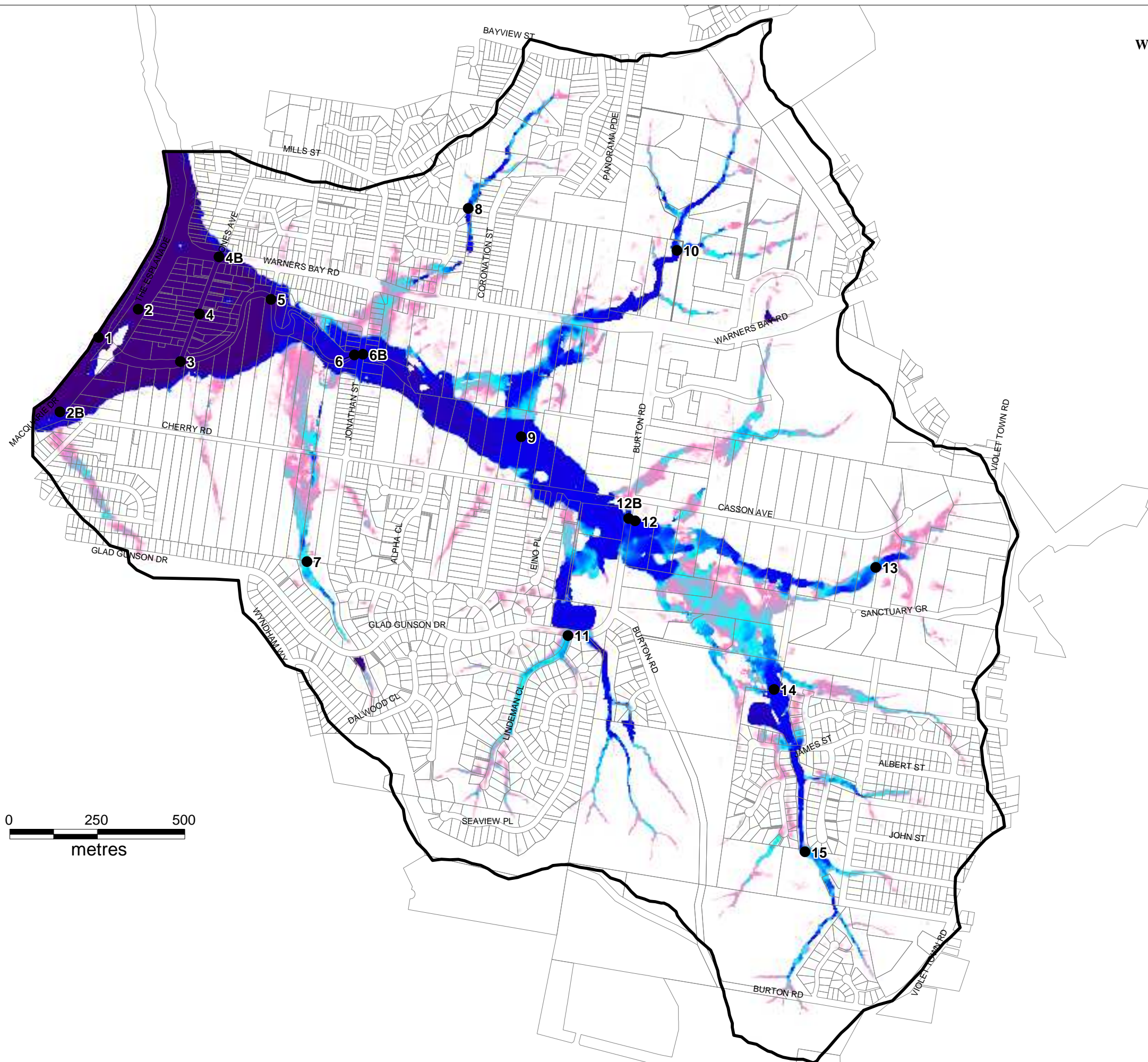

**LEGEND - PEAK WATER
LEVEL DIFFERENCE (m)**

- 0.50m
- 0.10m
- 0.05m
- 0.02m
- 0.0m
- 0.02m
- 0.05m
- 0.10m
- 0.50m

- Catchment Extent
- Reference Location

0 250 500
metres

