

INVENTORY of SITES & ITEMS

TA

TERALBA

INVENTORY SUMMARY - LIST OF SITES & ITEMS			TERALBA - TA		
ITEM No.	DESCRIPTION and LOCATION	TYPE	SIGNIFICANCE		
			S	R	L
TERALBA - TA	TERALBA - TA				
TA-00	<p>TERALBA CONSERVATION AREA</p> <p>Teralba is no longer a trading centre dependant on railway quarries & coal mines for its existence, but life in the town is still strongly influenced by the movement of coal & quarry materials. Few early buildings survive, but the town retains a picturesque quality which could easily be destroyed by inappropriate development.</p> <p>The small delineated Conservation Area in the REP includes the commercial centre & school, but no mine sites or early development west of the railway. The centre of the town changed from the west to the east side of the railway after the first 20 years, but considerable relics of early Teralba could be found & interpreted. There is certainly enough historic significance in the location of the early boundaries to justify enlarging the perimeter of the delineated Conservation Area.</p>	c TO		M	H
TA-01	STORE, 11-13 ANZAC PARADE, TERALBA	SH			M
TA-02	SHOP, 7-9 ANZAC PARADE, TERALBA More information needed.	SH			M
TA-03	SHOP, cnr YORK STREET & ANZAC PARADE, TERALBA	SH		H	H
TA-04	POST OFFICE, 42 YORK STREET, TERALBA	GO			M
TA-05	STORE (FORMER CO-OP), Corner YORK & WILLIAM STREETS, TERALBA	SH			M
TA-06	BUTCHER SHOP, 60 YORK STREET, TERALBA	SH			M
TA-07	HOUSE, 54 YORK STREET, TERALBA Information needed	DW			M
TA-08	HOUSE, "MOIRA", 59 YORK STREET, TERALBA	DW		L	H
TA-09	TERALBA PUBLIC SCHOOL, YORK STREET, TERALBA	SC		L	H
INVENTORY SUMMARY - LIST OF SITES & ITEMS					

CITY OF LAKE MACQUARIE

HERITAGE STUDY

INVENTORY SUMMARY - LIST OF SITES & ITEMS

TERALBA - TA

ITEM No.	DESCRIPTION and LOCATION	TYPE	SIGNIFICANCE		
TERALBA - TA			S	R	L
TA-10	GREAT NORTHERN HOTEL, 2 ANZAC PARADE, TERALBA	HO		M	H
TA-11	HOUSE, "A.S.", 101 RAILWAY STREET, TERALBA	DW		M	H
TA-12	STATION MASTER'S COTTAGE, RAILWAY STREET, TERALBA	DW		L	H
TA-13	TERALBA CEMETERY, BILLYGOAT HILL, TERALBA Graves & headstones in the cemetery would be classed as relics in terms of the NSW Heritage Act. The cemetery has been neglected for a very long time and is now sadly damaged, however it has potential for partial restoration, and it should be researched and mapped and the surviving headstones should be transcribed. This work should be carried out under supervision of an archaeologist. Also ensure that National Trust Guidelines for the care & conservation of cemeteries (or similar Dept. of Planning guidelines) are followed in future planning & care of the cemetery.	a CE		M	H
TA-14	POWDER MAGAZINE (ex PACIFIC COLLIERY), end PITT St TERALBA	FW			M
TA-15	COTTAGE, 52 JAMES STREET, TERALBA	DW			M
TA-16	GARTLEE MINE, McEWAN STREET, TERALBA More information needed. With its remaining buildings, the site has archaeological potential, for possible exploration, recording and interpretation, along with the now almost forgotten early settlement adjoining the mine.	EX		L	H
TA-17	RHONDDA COLLIERY, RHONDDA ROAD, TERALBA The colliery history would have considerable local interest if researched & published. The site has great potential as an archaeological & historical resource. Existing buildings, particularly the Manager's House & the Stables, have potential for restoration & re-use in any future development of the site. The site is picturesque & has potential for interpretation as a stop on an Industrial Heritage Trail & as a link with the Great North Walk & with a possible cycleway following the path of the former Rhondda railway.	EX		M	H

INVENTORY SUMMARY - LIST OF SITES & ITEMS

CITY OF LAKE MACQUARIE

HERITAGE STUDY

INVENTORY SUMMARY - LIST OF SITES & ITEMS			TERALBA - TA		
ITEM No.	DESCRIPTION and LOCATION	TYPE	SIGNIFICANCE		
			S	R	L
TERALBA - TA	TERALBA - TA				
TA-18	Fmr COCKLE CREEK POWER STATION, LINK St, TERALBA (R-4 in G.V. I.A. Report). More information needed. The power station would make an excellent subject for an industrial archaeological heritage study.	a EL	L	M	H
TA-19	STOCKTON BOREHOLE COLLIERY, POWERHOUSE Rd, TERALBA An archaeological survey of the site and an historical study would be desirable.	w EX	L	M	
TA-20	NEWSTAN COLLIERY, WAKEFIELD ROAD, TERALBA An archaeological survey of the site would be needed to establish its significance relative to other collieries in the district.	w EX			M
TA-21	BORAL QUARRY, RHONDDA ROAD, TERALBA More information needed for a valid assessment.	w EX			M
TA-22	TERALBA GENERAL CEMETERY, RHONDDA ROAD, TERALBA Information needed.	a CE			-
INVENTORY SUMMARY - LIST OF SITES & ITEMS					

CITY OF LAKE MACQUARIE

HERITAGE STUDY

NAME/IDENTITY: TERALBA CONSERVATION AREA		ITEM No. TA - 00
PREVIOUS/OTHER NAMES OR USES:		
ADDRESS: n/a		S.H.I.P. REF. No.
		DATE INSPECTED:
PARISH: Teralba	COUNTY: Northumberland	BY: Doring
PRESENT OWNER(S) (Name & Address): n/a		REAL PROPERTY DESCRIPTION:
		SITE AREA:
		CURRENT ZONING:
CATEGORY: area	MAP 1:25000 No. 9232-3-S	
SUBCATEGORY: historic precinct	NAME: WALLSEND	
		GRID:
HISTORICAL THEMES: S.H.I.P.: LOCAL:		Ref. Nos. for RELATED ITEMS
HISTORICAL PERIOD - BUILT: 1876 - 1900		USED: continuous
BUILDER:		DATE BUILT: The quarry 1884
ARCHITECT/DESIGNER:		
PHOTOGRAPH &/OR SKETCH PLAN (and caption): Refer to Conservation Area shown on suburb map.		
ITEM No. TA - 00		

CITY OF LAKE MACQUARIE

HERITAGE STUDY

NAME/IDENTITY	TERALBA CONSERVATION AREA		ITEM No.	TA - 00																				
KNOWN HERITAGE LISTINGS: "The Hunter's Heritage", Hunter R.E.P. 1989, Schedule 5 - Conservation Areas.																								
PHYSICAL CHARACTERISTICS Townscape or Landscape Features: Teralba is laid out along an east facing hill, with the railway running across the centre. The town is noticed as a compact collection of buildings from the hill in Boolaroo, on the other side of Cockle Creek. Historic Teralba once stretched to the Creek edge, but early structures Other Details of Physical Appearance: close to the creek have been demolished. The small delineated Conservation Area in the REP includes the commercial centre & school, but no mine sites or early development west of the railway.																								
DESCRIPTION: All surface structures of the 1886 Great Northern mine have gone, but the same site is still a mine. West of the railway are the streets which are all that remain of the 1st Teralba settlement of 1884, related to railway construction. On the same side of the railway are many miner's houses, remains of the Gartlee mine, the owner's house, & the Stationmaster's Cottage. East of the line are the Great Northern Hotel, some businesses & churches, & the school, all belonging to the 2nd stage of town development.																								
MODIFICATIONS: Town centre changed to its present location on the east (Lake) side of the railway 20 years after the town was established on the west side of the line.																								
PRESENT USE: A minor suburban centre, still ringed by the industries which caused its development, but no longer dependant on them for survival.																								
HISTORICAL NOTES: Part of Ranclaud grant, land later owned by Quigleys. First settled 1884 when railway contractors opened a ballast quarry. Great Northern Coal Co. & Stockton Borehole both started 1886. Railway opened 1887. Northern Extended or Gartlee Colliery started 1890. First freehold land sold in 1911. Town development is still influenced by quarrying and coal mining.																								
REFERENCES: Jepson, P "Teralba - Monograph No.1" pub. LM&D Hist. Soc. 1967 Nilsen, L.(ed), "Lake Macquarie: Past & Present", pub. LMCC 1985.																								
EVALUATION CRITERIA: <table style="width: 100%; border: none;"> <tr> <td style="width: 25%;">HISTORIC</td> <td style="width: 25%;">Rare ()</td> <td style="width: 25%;">Associative ()</td> <td style="width: 25%;">Representative ()</td> </tr> <tr> <td>AESTHETIC</td> <td>Rare ()</td> <td>Associative ()</td> <td>Representative ()</td> </tr> <tr> <td>SOCIAL</td> <td>Rare ()</td> <td>Associative ()</td> <td>Representative ()</td> </tr> <tr> <td>SCIENTIFIC</td> <td>Rare ()</td> <td>Associative ()</td> <td>Representative ()</td> </tr> <tr> <td>OTHER</td> <td>Rare ()</td> <td>Associative ()</td> <td>Representative ()</td> </tr> </table>					HISTORIC	Rare ()	Associative ()	Representative ()	AESTHETIC	Rare ()	Associative ()	Representative ()	SOCIAL	Rare ()	Associative ()	Representative ()	SCIENTIFIC	Rare ()	Associative ()	Representative ()	OTHER	Rare ()	Associative ()	Representative ()
HISTORIC	Rare ()	Associative ()	Representative ()																					
AESTHETIC	Rare ()	Associative ()	Representative ()																					
SOCIAL	Rare ()	Associative ()	Representative ()																					
SCIENTIFIC	Rare ()	Associative ()	Representative ()																					
OTHER	Rare ()	Associative ()	Representative ()																					
STATEMENT OF SIGNIFICANCE: Teralba is closely associated with the coming of the railway to Lake Macquarie, & the railway was closely linked to the choice of site for Teralba's mines. The centre of the town changed from the west to the east side of the railway after the first 20 years, but considerable relics of early Teralba could be found & interpreted. There is certainly enough historic significance in the location of the early boundaries to justify enlarging the perimeter of the delineated Conservation Area. Teralba is no longer a trading centre dependant on the railway quarries & coal mines for its existence, but life in the town is still strongly influenced by the movement of coal & quarry materials. Few early buildings survive, but the town retains a picturesque quality which could easily be destroyed by inappropriate development.																								
Local Significance - high		Regional Signif. - moderate		ITEM No. TA - 00																				

NAME/IDENTITY: STORE, 11-13 ANZAC PARADE, TERALBA

ITEM No. TA - 01

PREVIOUS/OTHER NAMES OR USES:

Now a Furniture Store. Formerly Teralba Picture Show (or Royal Theatre).

ADDRESS: 11-13 Anzac Parade
Teralba 2284
(north side, between York & Margaret Sts)

S.H.I.P. REF. No.

DATE INSPECTED: October 1992

PARISH: Teralba COUNTY: Northumberland

BY: Doring

PRESENT OWNER (Name & Address):

Mr B.A. Marchant
23 William Street
Agenton

REAL PROPERTY DESCRIPTION:

Lot 1 DP 735911

SITE AREA:

CURRENT ZONING: General Bus. 3(a)

CATEGORY: Building

MAP 1:25000 No. 9232-3-S

SUBCATEGORY: Cinema

NAME: WALLSEND

GRID: 696 517

HISTORICAL THEMES:

S.H.I.P. Themes:

LOCAL Themes:

HISTORICAL PERIOD - BUILT: 1901-1925

USED: as cinema to c1963

BUILDER:

DATE BUILT: c1920

ARCHITECT/DESIGNER:

PHOTOGRAPH &/OR SKETCH PLAN (and caption):

The former "Royal Theatre" also
known as the "Teralba Picture Show", viewed from the south.

(Doring Neg. 423.24)



ITEM No. TA - 01

HERITAGE STUDY

NAME/IDENTITY	STORE, 11-13 ANZAC PARADE, TERALBA		ITEM No.	TA - 01
KNOWN HERITAGE LISTINGS:				
"The Hunter's Heritage", Hunter R.E.P. 1989, Schedule 5 - Conservation Areas.				
PHYSICAL CHARACTERISTICS				
Architectural Style:		vernacular country-town store style		
MATERIALS - Frame:	timber	Roof:	cgi, gable	
Walls/Cladding:		lapped w'bd (Hardiplank?) sides Windows: front, fixed pane shop "Ranch" pattern w'bds & pressed metal sheets front		
Interior:	lining boards	Floors:	timber	
DESCRIPTION: A gable roofed shed type of building, with a sloping floor & a projection box built into the front gable. The wide front doorway & shop windows appear original, as do the imitation brickwork & roughcast stucco pressed-metal panels on the gable end. It appears to be in sound condition. This was a very basic & styleless building, preceding the cinema palace era, & fitting the working class background of the town.				
MODIFICATIONS: Cladding on lower front wall is "Ranch" style weatherboards c1950s. Front awning had posts but is now suspended. Projection box has been converted to a mezzanine display area.				
PRESENT USE: Shop for new & used furniture & antiques.				
HISTORICAL NOTES: 1st movie said to have been shown in the town in 1901, but this building dates from c1920. "Breakfast at Tiffany's" is said to have been the last feature film shown in the building. As that film was showing provincially around 1963, this is probably the year the cinema closed. Not known how long it was disused.				
REFERENCES: Verbal information from local persons Nilsen, L.(ed), "Lake Macquarie: Past & Present", pub. LMCC 1985.				
EVALUATION CRITERIA:				
HISTORIC	Rare ()	Associative ()	Representative ()	
AESTHETIC	Rare ()	Associative ()	Representative ()	
SOCIAL	Rare ()	Associative ()	Representative ()	
SCIENTIFIC	Rare ()	Associative ()	Representative ()	
OTHER	Rare ()	Associative ()	Representative ()	
STATEMENT OF SIGNIFICANCE: A building of some significance in the social life of Teralba. The Lake Cinema at Boolaroo is about the same age, but is a more substantial construction & still in use as a cinema. The building form is representative of the early 20th Century commercial style of buildings in Teralba many of which have now been demolished. The pressed metal cladding materials are rare and interesting survivals of once widely used decorative devices for timber buildings.				
Regional Signif. - moderate (as a contributing item in the conservation area)				
Local Significance - moderate				

NAME/IDENTITY: SHOP, 7-9 ANZAC PARADE, TERALBA

ITEM No. TA - 02

PREVIOUS/OTHER NAMES OR USES:

Now an Antique Shop. Said to have formerly been a Pool Hall & Barbershop.

ADDRESS:

7-9 Anzac Parade
Teralba 2284

S.H.I.P. REF. No.

DATE INSPECTED: October 1992

PARISH:

Teralba

COUNTY:

Northumberland

BY:

Doring

PRESENT OWNER (Name & Address):

Mr B.A. Marchant
23 William Street
Argenton

REAL PROPERTY DESCRIPTION:

Lot2 DP 152194

SITE AREA:

CURRENT ZONING: General Bus. 3(a)

CATEGORY: Building

MAP 1:25000 No. 9232-3-S

SUBCATEGORY: Shop

NAME: WALLSEND

GRID: 696 517

HISTORICAL THEMES:

S.H.I.P. Themes:

LOCAL Themes:

HISTORICAL PERIOD - BUILT: 1901-1925 or 1926-1950 USED: not known

BUILDER:

DATE BUILT: c1925 or later

ARCHITECT/DESIGNER:

PHOTOGRAPH &/OR SKETCH PLAN (and caption):

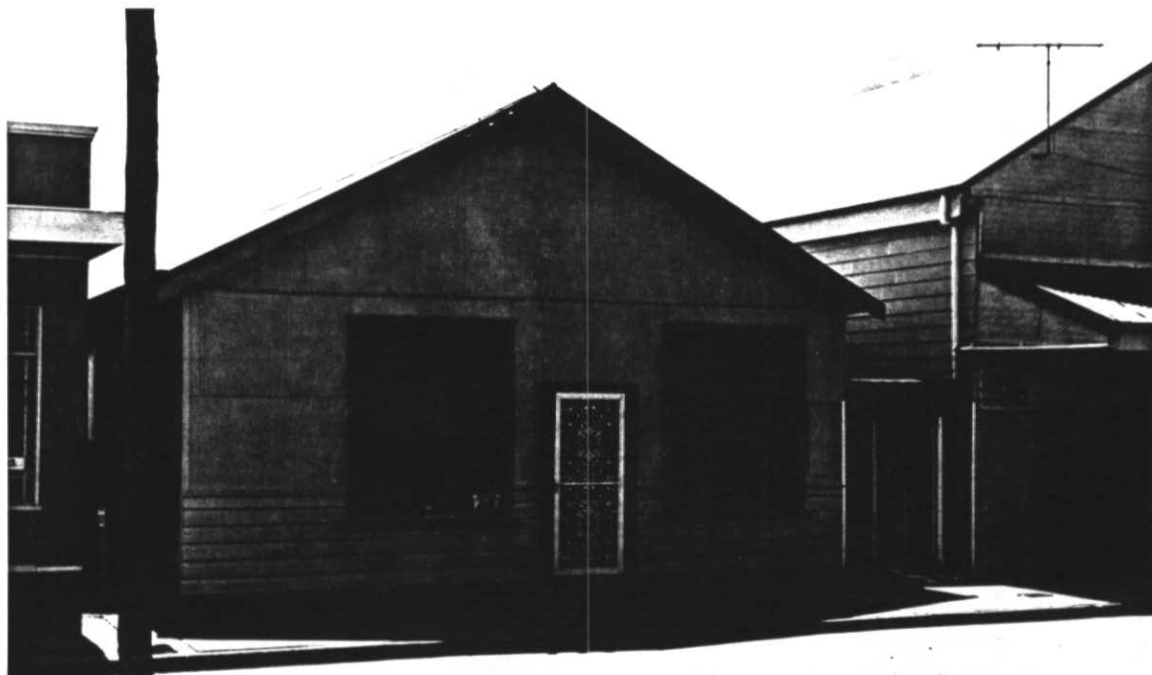
The former Barbershop & Pool Hall,
now an annexe to the Antique shop at 11-13 Anzac Parade, viewed from the
south-west. (Doring Neg.423.27)

ITEM No. TA - 02

HERITAGE STUDY

Suters - Doring - Turner Study (1992-93): BUILDINGS

NAME/IDENTITY: SHOP, cnr YORK STREET & ANZAC PARADE, TERALBA

ITEM No. TA - 03

PREVIOUS/OTHER NAMES OR USES:

Now "Homestead Hardware". Formerly TC Frith & Co General Storekeepers.

ADDRESS: cnr York St & Anzac Parade
Teralba 2284
(soth-east corner of Anzac Pde & York St)

S.H.I.P. REF. No.

DATE INSPECTED: October 1992

PARISH: Teralba COUNTY: Northumberland

BY: Doring

PRESENT OWNER (Name & Address):

Mr K. Spruce
8 Anzac Parade
Teralba 2284

REAL PROPERTY DESCRIPTION:

SITE AREA:
CURRENT ZONING: 3(a) General Bus.

CATEGORY: Building

MAP 1:25000 No. 9232-3-S

SUBCATEGORY: Shop

NAME: WALLSEND

GRID: 695 516

HISTORICAL THEMES:

S.H.I.P. Themes:

LOCAL Themes:

HISTORICAL PERIOD - BUILT: 1901 - 1925

USED: continuous

BUILDER: prob. builder employed by TC Frith & Co. DATE BUILT: c1910

ARCHITECT/DESIGNER:

PHOTOGRAPH &/OR SKETCH PLAN (and caption):

Former TC Frith's store, viewed from the north. An early photo of the building, taken from the same direction, shows it to be almost unaltered, apart from some minor openings on the west wall. The gable-roofed shed on the east side is not in the early photo, & may have been built in the 1920s.

(Doring Neg. 423.28)

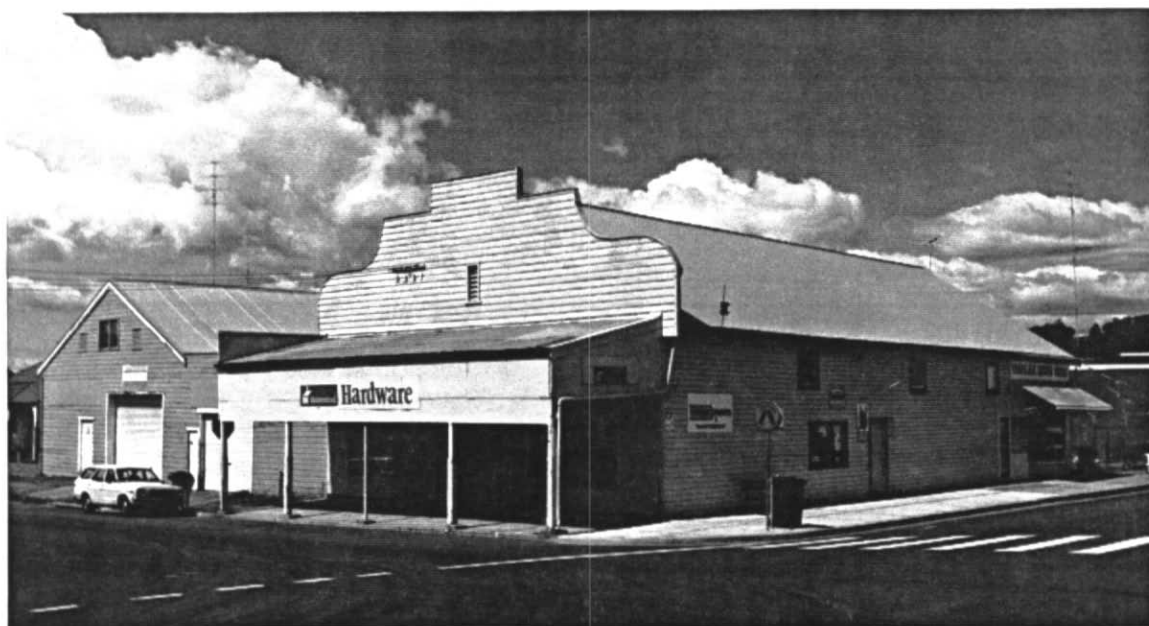

ITEM No. TA - 03

CITY OF LAKE MACQUARIE

HERITAGE STUDY

NAME/IDENTITY	SHOP, cnr YORK STREET & ANZAC PARADE, TERALBA		ITEM No.	TA - 03																				
KNOWN HERITAGE LISTINGS: "The Hunter's Heritage", Hunter R.E.P. 1989, Schedule 5 - Conservation Areas.																								
PHYSICAL CHARACTERISTICS Architectural Style: vernacular country-town store style <div style="display: flex; justify-content: space-between;"> <div style="width: 45%;"> MATERIALS - Frame: timber Walls/Cladding: weatherboards Interior: not noted </div> <div style="width: 45%;"> Roof: corr. colorbond, gable with timber parapet gable end Windows: shop windows Floors: timber </div> </div>																								
DESCRIPTION: Gable roof with wide eaves is mostly concealed behind a grandiose rebated weatherboard clad timber-framed Dutch gable. This & the street awning seem little changed from when they were built (c1915?) A large gable-roofed store-shed has been linked to the main building on the east side.																								
MODIFICATIONS: few. Addition of a gable-roofed shed on the east side, probably some time in the 1920s. Alterations to some openings.																								
PRESENT USE: Hardware shop																								
HISTORICAL NOTES: TC Frith's first store was opened in an already existing 1880s store near the Gt Northern Colliery (cnr William & Margaret Sts), followed by a store at Boolaroo (1898). The firm built the existing store c1915, & a much larger brick one in Toronto c1925 (exact dates are not recorded, nor the date TC Frith ceased business).																								
REFERENCES: Nilsen, L.(ed), "Lake Macquarie: Past & Present", pub. LMCC 1985. Jepson, P., "Teralba - Monograph No.1" pub. LM&D Hist. Soc. 1967 Archival photo (c1915) held by Mr G. de Main (copied on Doring Neg.423.30)																								
EVALUATION CRITERIA: <table style="width: 100%; border: none;"> <tr> <td style="width: 25%;">HISTORIC</td> <td style="width: 25%;">Rare ()</td> <td style="width: 25%;">Associative ()</td> <td style="width: 25%;">Representative ()</td> </tr> <tr> <td>AESTHETIC</td> <td>Rare ()</td> <td>Associative ()</td> <td>Representative ()</td> </tr> <tr> <td>SOCIAL</td> <td>Rare ()</td> <td>Associative ()</td> <td>Representative ()</td> </tr> <tr> <td>SCIENTIFIC</td> <td>Rare ()</td> <td>Associative ()</td> <td>Representative ()</td> </tr> <tr> <td>OTHER</td> <td>Rare ()</td> <td>Associative ()</td> <td>Representative ()</td> </tr> </table>					HISTORIC	Rare ()	Associative ()	Representative ()	AESTHETIC	Rare ()	Associative ()	Representative ()	SOCIAL	Rare ()	Associative ()	Representative ()	SCIENTIFIC	Rare ()	Associative ()	Representative ()	OTHER	Rare ()	Associative ()	Representative ()
HISTORIC	Rare ()	Associative ()	Representative ()																					
AESTHETIC	Rare ()	Associative ()	Representative ()																					
SOCIAL	Rare ()	Associative ()	Representative ()																					
SCIENTIFIC	Rare ()	Associative ()	Representative ()																					
OTHER	Rare ()	Associative ()	Representative ()																					
STATEMENT OF SIGNIFICANCE: TC Frith & Co., General Storekeepers, was a well known business in Lake Macquarie, with several prosperous branches around the Lake. The Frith family were leaders in community affairs in the Shire. The existing family store building in Teralba is not the first, or the most important of their chain, but it does still represent the significant place that the Frith family held in the community for most of a century. The building form is representative of the early 20th Century commercial style of buildings in Teralba many of which have now been demolished.																								
Regional Signif. - high (also a contributing item in the conservation area)																								
Local Significance - high				ITEM No. TA - 03																				

NAME/IDENTITY: POST OFFICE, 42 YORK STREET, TERALBA

ITEM No. TA - 04

PREVIOUS/OTHER NAMES OR USES:

ADDRESS: 42 York St
Teralba 2284
(east side, betw. Anzac Pde & William St)

S.H.I.P. REF. No.

DATE INSPECTED: October 1992

PARISH: Teralba COUNTY: Northumberland

BY: Doring

PRESENT OWNER (Name & Address):

Mr and Mrs B.D. Wark
42 York St.
Teralba NSW

REAL PROPERTY DESCRIPTION:

Lot 1 DP 529730

SITE AREA: 822m2

CURRENT ZONING: General Bus. 3(a)

CATEGORY: Building

MAP 1:25000 No. 9232-3-S

SUBCATEGORY: Post Office

NAME: WALLSEND

GRID: 695 516

HISTORICAL THEMES:

S.H.I.P. Themes:

LOCAL Themes:

HISTORICAL PERIOD - BUILT: 1901 - 1925

USED: Continuous

BUILDER:

DATE BUILT: c1924

ARCHITECT/DESIGNER:

PHOTOGRAPH &/OR SKETCH PLAN (and caption):
the west.The Teralba Post Office viewed from
(Doring Neg.423.31)

ITEM No. TA - 04

CITY OF LAKE MACQUARIE

HERITAGE STUDY

NAME/IDENTITY

POST OFFICE, 42 YORK STREET, TERALBA

ITEM No. TA - 04

KNOWN HERITAGE LISTINGS:

"The Hunter's Heritage", Hunter R.E.P. 1989, Schedule 5 - Conservation Areas.

PHYSICAL CHARACTERISTICS

Architectural Style: vernacular version of Federation

MATERIALS - Frame: Timber

Roof: cgi hipped & gabled

Walls/Cladding: rebated W'boards
ripple iron ceilings

Windows: dh timber in pairs
2 horiz panes/sash

Interior: Horiz.beaded board wall cladding

Floors: Timber

DESCRIPTION: A domestic style building, probably dating from the 1920s. The building is inconsistent in its materials & detailing. It is said to have been built near the station & moved to the present site in the 1920s, with the residence then built onto the north side. Except for the ripple iron ceilings & beaded wall lining, the whole building fits a 1920s construction date, with much later alterations to windows etc.

MODIFICATIONS: The horizontally divided panes of the double hung sashes are a much later style than the rest of the building.

PRESENT USE: Post Office

HISTORICAL NOTES: The first Post office in Teralba was opened 1st Jan 1885, probably near where the station was built two years later, because the first Stationmaster (HF Nesbitt) was also the Post-master. The Post Office function was moved to its present location in c1924, after the centre of the town moved east across the railway.

REFERENCES: Nilsen, L.(ed), "Lake Macquarie: Past & Present", pub. LMCC 1985.
Jepson, P., "Teralba - Monograph No.1" pub. LM&D Hist. Soc. 1967
Parish of Teralba Map.

EVALUATION CRITERIA:

HISTORIC	Rare ()	Associative ()	Representative ()
AESTHETIC	Rare ()	Associative ()	Representative ()
SOCIAL	Rare ()	Associative ()	Representative ()
SCIENTIFIC	Rare ()	Associative ()	Representative ()
OTHER	Rare ()	Associative ()	Representative ()

STATEMENT OF SIGNIFICANCE: A modest, domestic style of building which has served the community as a Post Office for about 70 years.

The use of a ripple iron ceiling and beaded internal lining boards is interesting & inconsistent with the apparent age of the building.

Regional Signif. - moderate (as a contributing item in the conservation area)

Local Significance - moderate

ITEM No. TA - 04

NAME/IDENTITY: STORE, Cnr YORK & WILLIAM STREETS, TERALBA		ITEM No. TA - 05
PREVIOUS/OTHER NAMES OR USES: Former Teralba Co-Operative Store, now the office of a plumbing business.		
ADDRESS: N-W cnr York & William Streets Teralba 2284 (N-W corner of York & William Streets)		S.H.I.P. REF. No.
PARISH: TERALBA COUNTY: Northumberland		DATE INSPECTED: October 1992
PRESENT OWNER (Name & Address):		BY: Doring
		REAL PROPERTY DESCRIPTION: SITE AREA: CURRENT ZONING:
CATEGORY: Building	MAP 1:25000 No. 9232-3-S	
SUBCATEGORY: Shop	NAME: WALLSEND GRID: 694 516	
HISTORICAL THEMES: S.H.I.P. Themes: LOCAL Themes:		
HISTORICAL PERIOD - BUILT: 1901-1925		USED: not known
BUILDER:		DATE BUILT: 1924 or 1925
ARCHITECT/DESIGNER:		
PHOTOGRAPH &/OR SKETCH PLAN (and caption): Store building, viewed from the east.		The former Teralba Branch Co-op. (Doring Neg. 425.01)
		
		ITEM No. TA - 05

CITY OF LAKE MACQUARIE

HERITAGE STUDY

NAME/IDENTITY	STORE, Cnr YORK & WILLIAM STREETS, TERALBA		ITEM No.	TA - 05																				
KNOWN HERITAGE LISTINGS: "The Hunter's Heritage", Hunter R.E.P. 1989, Schedule 5 - Conservation Areas.																								
PHYSICAL CHARACTERISTICS Architectural Style: builders'/vernacular version of Federation Free-Style <div style="display: flex; justify-content: space-between;"> <div style="width: 45%;"> MATERIALS - Frame: brick w. engaged piers at roof truss locations Walls/Cladding: red face bricks Interior: sand blasted bricks </div> <div style="width: 45%;"> Roof: gable, corr. ac cladding timber(?) trusses, bk parapet Windows: Shop front Floors: </div> </div>																								
DESCRIPTION: Substantial brick building with a heavy brick parapet which is a feature of the streetscape. Apart from damage to the awning, caused by the 1989 earthquake, the building appears to be quite sound. The wide gable																								
MODIFICATIONS: Awning removed following earthquake damage. Internal walls have been sandblasted to remove paint. the surface of the bricks has been damaged.																								
PRESENT USE: Office of a plumbing business																								
HISTORICAL NOTES: In 1912, the Boolaroo Co-operative Society was formed, & opened its first store. In 1924 a Branch Store was opened in Teralba, then another branch in Toronto. In 1926 this Co-op had 573 members. Membership had grown to about 3000 in 1957, when the Co-op & the Branch at Teralba was taken over by the Newcastle & Suburban Co-operative Society.																								
REFERENCES: Hampton, D.H., "Retail Co-operatives in the Lower Hunter Valley" pub.NCC, 1986																								
EVALUATION CRITERIA: <table style="width: 100%; border: none;"> <tr> <td style="width: 25%;">HISTORIC</td> <td style="width: 25%;">Rare ()</td> <td style="width: 25%;">Associative ()</td> <td style="width: 25%;">Representative ()</td> </tr> <tr> <td>AESTHETIC</td> <td>Rare ()</td> <td>Associative ()</td> <td>Representative ()</td> </tr> <tr> <td>SOCIAL</td> <td>Rare ()</td> <td>Associative ()</td> <td>Representative ()</td> </tr> <tr> <td>SCIENTIFIC</td> <td>Rare ()</td> <td>Associative ()</td> <td>Representative ()</td> </tr> <tr> <td>OTHER</td> <td>Rare ()</td> <td>Associative ()</td> <td>Representative ()</td> </tr> </table>					HISTORIC	Rare ()	Associative ()	Representative ()	AESTHETIC	Rare ()	Associative ()	Representative ()	SOCIAL	Rare ()	Associative ()	Representative ()	SCIENTIFIC	Rare ()	Associative ()	Representative ()	OTHER	Rare ()	Associative ()	Representative ()
HISTORIC	Rare ()	Associative ()	Representative ()																					
AESTHETIC	Rare ()	Associative ()	Representative ()																					
SOCIAL	Rare ()	Associative ()	Representative ()																					
SCIENTIFIC	Rare ()	Associative ()	Representative ()																					
OTHER	Rare ()	Associative ()	Representative ()																					
STATEMENT OF SIGNIFICANCE: This substantial brick building is not typical of commercial development in Teralba. It stands alone in a streetscape where it is apparent it was meant to be the herald of a resurgence of development in the town. Because of the Depression, the War & probably the motor car, development went elsewhere. The building survives as a reminder of 1920s aspirations for future development in Teralba. The building represents the influence & power that the co-operative movement once had in the Lake Macquarie districts. <div style="display: flex; justify-content: space-between; align-items: flex-end;"> <div style="width: 60%;"> Regional Signif. - moderate (as a contributing item in the conservation area) Local Significance - moderate </div> <div style="width: 35%; border: 1px solid black; padding: 5px; text-align: right;"> ITEM No. TA - 05 </div> </div>																								

NAME/IDENTITY: BUTCHER SHOP, 60 YORK STREET, TERALBA

ITEM No. TA - 06

PREVIOUS/OTHER NAMES OR USES:

Now Graham's Butcher Shop.

ADDRESS: 60 York Street
Teralba 2284
(N-E cnr William St)

S.H.I.P. REF. No.

DATE INSPECTED: October 1992

PARISH: Teralba COUNTY: Northumberland

BY: Doring

PRESENT OWNER (Name & Address):

REAL PROPERTY DESCRIPTION:

SITE AREA:
CURRENT ZONING:

CATEGORY: Building

MAP 1:25000 No. 9232-3-S

SUBCATEGORY: Shop

NAME: WALLSEND

GRID: 694 515

HISTORICAL THEMES:

S.H.I.P. Themes:

LOCAL Themes:

HISTORICAL PERIOD - BUILT: 1926-1950

USED: Continuous

BUILDER:

DATE BUILT: Established 1936

ARCHITECT/DESIGNER:

PHOTOGRAPH &/OR SKETCH PLAN (and caption):

(Doring Neg.425.04-)



ITEM No. TA - 06

CITY OF LAKE MACQUARIE

HERITAGE STUDY

NAME/IDENTITY	BUTCHER SHOP, 60 YORK STREET, TERALBA	ITEM No. TA - 06																				
KNOWN HERITAGE LISTINGS:																						
<div>PHYSICAL CHARACTERISTICS</div> <div>Architectural Style:</div> <div style="display: flex; justify-content: space-between; margin-top: 20px;"><div>MATERIALS - Frame: Brick</div><div>corr. colorbond gable</div></div> <div style="display: flex; justify-content: space-between; margin-top: 10px;"><div>Walls/Cladding: Brick, cream & green tiled shop front (recent)</div><div>Roof: corr. colorbond gable</div></div> <div style="display: flex; justify-content: space-between; margin-top: 10px;"><div>Interior: cream tiles with greek key dado</div><div>Windows: Shop</div></div> <div style="display: flex; justify-content: space-between; margin-top: 10px;"><div>Floors:</div></div>																						
DESCRIPTION:																						
MODIFICATIONS:																						
PRESENT USE:																						
HISTORICAL NOTES:																						
REFERENCES:																						
<div>EVALUATION CRITERIA:</div> <table style="width: 100%; border-collapse: collapse;"><tr><td style="width: 25%;">HISTORIC</td><td style="width: 25%;">Rare ()</td><td style="width: 25%;">Associative ()</td><td style="width: 25%;">Representative ()</td></tr><tr><td>AESTHETIC</td><td>Rare ()</td><td>Associative ()</td><td>Representative ()</td></tr><tr><td>SOCIAL</td><td>Rare ()</td><td>Associative ()</td><td>Representative ()</td></tr><tr><td>SCIENTIFIC</td><td>Rare ()</td><td>Associative ()</td><td>Representative ()</td></tr><tr><td>OTHER</td><td>Rare ()</td><td>Associative ()</td><td>Representative ()</td></tr></table>			HISTORIC	Rare ()	Associative ()	Representative ()	AESTHETIC	Rare ()	Associative ()	Representative ()	SOCIAL	Rare ()	Associative ()	Representative ()	SCIENTIFIC	Rare ()	Associative ()	Representative ()	OTHER	Rare ()	Associative ()	Representative ()
HISTORIC	Rare ()	Associative ()	Representative ()																			
AESTHETIC	Rare ()	Associative ()	Representative ()																			
SOCIAL	Rare ()	Associative ()	Representative ()																			
SCIENTIFIC	Rare ()	Associative ()	Representative ()																			
OTHER	Rare ()	Associative ()	Representative ()																			
STATEMENT OF SIGNIFICANCE:																						
Local Significance - moderate		ITEM No. TA - 06																				

CITY OF LAKE MACQUARIE

HERITAGE STUDY

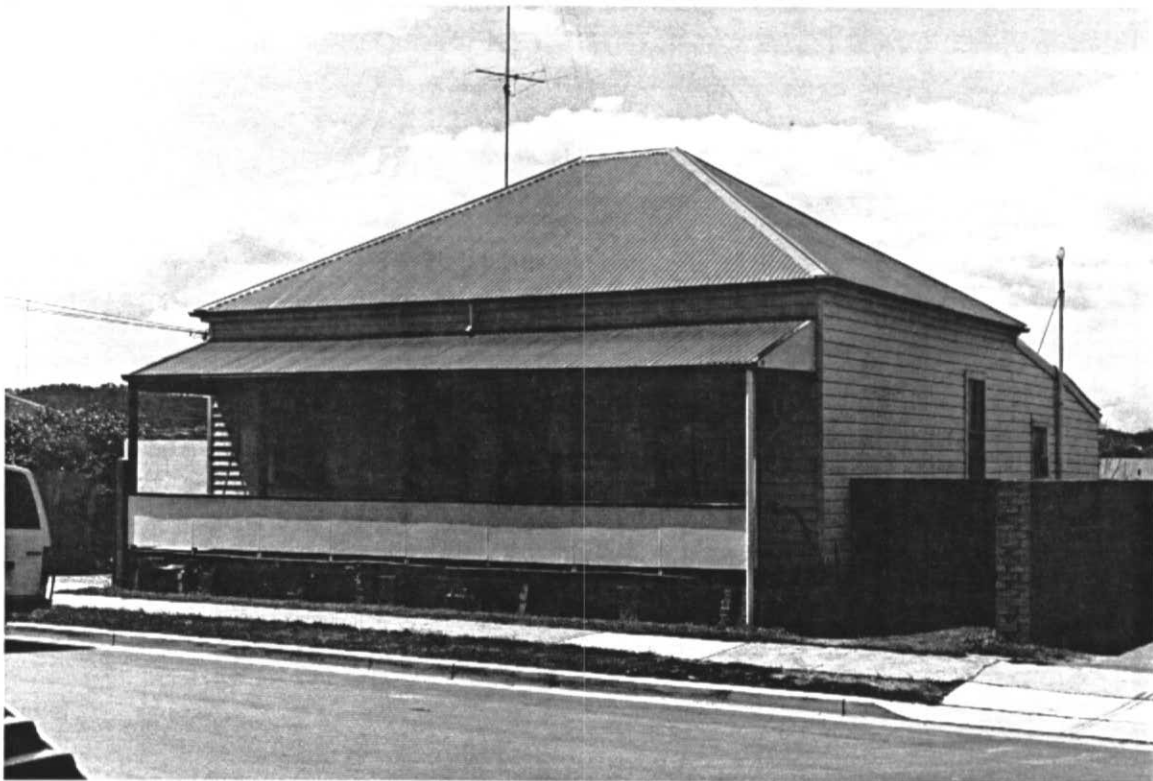
NAME/IDENTITY: HOUSE, 54 YORK STREET, TERALBA		ITEM No. TA - 07
PREVIOUS/OTHER NAMES OR USES: Probably was a home and office, with two front doors		
ADDRESS: 54 York Street Teralba 2284		S.H.I.P. REF. No.
PARISH: Teralba COUNTY: Northumberland		DATE INSPECTED: October 1992
PRESENT OWNER (Name & Address):		BY: Doring
		REAL PROPERTY DESCRIPTION: SITE AREA: CURRENT ZONING:
CATEGORY: Building	MAP 1:25000 No. 9232-3-S	
SUBCATEGORY: Single storey residence	NAME: WALLSEND GRID: 694 516	
HISTORICAL THEMES: S.H.I.P. Themes: LOCAL Themes:		
HISTORICAL PERIOD - BUILT: 1900 to 1925		USED:
BUILDER:		DATE BUILT: c1910 ?
ARCHITECT/DESIGNER:		
PHOTOGRAPH &/OR SKETCH PLAN (and caption):		(Doring Neg.425.07)
		
		ITEM No. TA - 07

CITY OF LAKE MACQUARIE

HERITAGE STUDY

NAME/IDENTITY	HOUSE, 54 YORK STREET, TERALBA	ITEM No. TA - 07																				
KNOWN HERITAGE LISTINGS:																						
<div>PHYSICAL CHARACTERISTICS</div> <div>Architectural Style:</div> <div style="display: flex; justify-content: space-between; margin-top: 10px;"><div>MATERIALS - Frame: Timber</div><div>Roof: cgi hipped, skillion rear</div></div> <div style="display: flex; justify-content: space-between; margin-top: 10px;"><div>Walls/Cladding: w'board, lapped front rebated sides</div><div>Windows: dh timber 2 panes</div></div> <div style="display: flex; justify-content: space-between; margin-top: 10px;"><div>Interior:</div><div>Floors:</div></div>																						
DESCRIPTION: Weatherboard house with straight full-width front verandah. The unusual pair of front doors indicates either a duplex residence originally, or a combined home and office. The weatherboarding has the unusual arrangement of lapped boards in front, and rebated boards on the side.																						
MODIFICATIONS:																						
PRESENT USE:																						
HISTORICAL NOTES: <div style="text-align: center; margin-top: 40px;">Information needed</div>																						
REFERENCES:																						
<div>EVALUATION CRITERIA:</div> <table style="width: 100%; border-collapse: collapse;"><tr><td style="width: 25%;">HISTORIC</td><td style="width: 25%;">Rare ()</td><td style="width: 25%;">Associative ()</td><td style="width: 25%;">Representative ()</td></tr><tr><td>AESTHETIC</td><td>Rare ()</td><td>Associative ()</td><td>Representative ()</td></tr><tr><td>SOCIAL</td><td>Rare ()</td><td>Associative ()</td><td>Representative ()</td></tr><tr><td>SCIENTIFIC</td><td>Rare ()</td><td>Associative ()</td><td>Representative ()</td></tr><tr><td>OTHER</td><td>Rare ()</td><td>Associative ()</td><td>Representative ()</td></tr></table>			HISTORIC	Rare ()	Associative ()	Representative ()	AESTHETIC	Rare ()	Associative ()	Representative ()	SOCIAL	Rare ()	Associative ()	Representative ()	SCIENTIFIC	Rare ()	Associative ()	Representative ()	OTHER	Rare ()	Associative ()	Representative ()
HISTORIC	Rare ()	Associative ()	Representative ()																			
AESTHETIC	Rare ()	Associative ()	Representative ()																			
SOCIAL	Rare ()	Associative ()	Representative ()																			
SCIENTIFIC	Rare ()	Associative ()	Representative ()																			
OTHER	Rare ()	Associative ()	Representative ()																			
STATEMENT OF SIGNIFICANCE: The building has an unusual layout and may have some historical significance.																						
Local Significance - moderate (could be high)		ITEM No. TA - 07																				

CITY OF LAKE MACQUARIE

HERITAGE STUDY

NAME/IDENTITY: HOUSE, "MOIRA", 59 YORK STREET, TERALBA

ITEM No. TA - 08

PREVIOUS/OTHER NAMES OR USES:

ADDRESS: 59 York Street
Teralba 2284

S.H.I.P. REF. No.

DATE INSPECTED: October 1992

PARISH: Teralba COUNTY: Northumberland

BY: Doring

PRESENT OWNER (Name & Address):

Miss J.F. Benyon
59 York Street
Teralba 2284

REAL PROPERTY DESCRIPTION:

Lot 17 DP 816302
SITE AREA: 1013m2
CURRENT ZONING: Residential 2(c)

CATEGORY: Building

MAP 1:25000 No. 9232-3-S

SUBCATEGORY: Single storey residence

NAME: WALLSEND

GRID: 695 517

HISTORICAL THEMES:

S.H.I.P. Themes:

LOCAL Themes:

HISTORICAL PERIOD - BUILT: 1901-1925 (?)

USED: Continuous

BUILDER:

DATE BUILT: 1920s

ARCHITECT/DESIGNER:

PHOTOGRAPH &/OR SKETCH PLAN (and caption):

"Moira", 59 York Street, Teralba,
viewed from the east. (Doring Neg.425.09)

ITEM No. TA - 08

CITY OF LAKE MACQUARIE

HERITAGE STUDY

NAME/IDENTITY	HOUSE, "MOIRA", 59 YORK STREET, TERALBA	ITEM No. TA - 08																				
KNOWN HERITAGE LISTINGS:																						
<p>PHYSICAL CHARACTERISTICS</p> <p>Architectural Style: Vernacular version of Federation Bungalow</p> <table style="width: 100%;"><tr><td style="width: 33%;">MATERIALS - Frame:</td><td style="width: 33%;">Timber</td><td style="width: 34%;">Roof: cgi hipped & gabled</td></tr><tr><td>Walls/Cladding:</td><td>Rebated w'boards</td><td>Windows: triple casements with hoods</td></tr><tr><td>Interior:</td><td></td><td>Floors:</td></tr></table>			MATERIALS - Frame:	Timber	Roof: cgi hipped & gabled	Walls/Cladding:	Rebated w'boards	Windows: triple casements with hoods	Interior:		Floors:											
MATERIALS - Frame:	Timber	Roof: cgi hipped & gabled																				
Walls/Cladding:	Rebated w'boards	Windows: triple casements with hoods																				
Interior:		Floors:																				
<p>DESCRIPTION: Weatherboard house with hipped & gabled corrugated iron roof, and with shingles in the gable ends. Casement windows have half-round turned trims and decorative hoods. The front door opens onto a brick-walled verandah, with two sets of brick steps, to the front and the side, perhaps allowing for motor car access. The brick balustrade has the name "MOIRA" inset in large letters.</p>																						
<p>MODIFICATIONS: Some large aluminium framed windows installed at rear.</p>																						
<p>PRESENT USE: Residence</p>																						
<p>HISTORICAL NOTES: Said to be formerly owned by the Bedford family, who started the cinema at Teralba (see TA-01).</p>																						
<p>REFERENCES: Verbal information from local residents.</p>																						
<p>EVALUATION CRITERIA:</p> <table style="width: 100%;"><tr><td style="width: 25%;">HISTORIC</td><td style="width: 25%;">Rare ()</td><td style="width: 25%;">Associative ()</td><td style="width: 25%;">Representative ()</td></tr><tr><td>AESTHETIC</td><td>Rare ()</td><td>Associative ()</td><td>Representative ()</td></tr><tr><td>SOCIAL</td><td>Rare ()</td><td>Associative ()</td><td>Representative ()</td></tr><tr><td>SCIENTIFIC</td><td>Rare ()</td><td>Associative ()</td><td>Representative ()</td></tr><tr><td>OTHER</td><td>Rare ()</td><td>Associative ()</td><td>Representative ()</td></tr></table>			HISTORIC	Rare ()	Associative ()	Representative ()	AESTHETIC	Rare ()	Associative ()	Representative ()	SOCIAL	Rare ()	Associative ()	Representative ()	SCIENTIFIC	Rare ()	Associative ()	Representative ()	OTHER	Rare ()	Associative ()	Representative ()
HISTORIC	Rare ()	Associative ()	Representative ()																			
AESTHETIC	Rare ()	Associative ()	Representative ()																			
SOCIAL	Rare ()	Associative ()	Representative ()																			
SCIENTIFIC	Rare ()	Associative ()	Representative ()																			
OTHER	Rare ()	Associative ()	Representative ()																			
<p>STATEMENT OF SIGNIFICANCE: A nicely built and well maintained small house, typical of many Lake Macquarie houses of the period, but less altered than most. It has possible historic significance as the home of a well-known Teralba family connected with the local former cinema.</p>																						
<p>Regional Significance - low Local Significance - high</p>		ITEM No. TA - 08																				

NAME/IDENTITY: TERALBA PUBLIC SCHOOL, YORK STREET, TERALBA

ITEM No. TA - 09

PREVIOUS/OTHER NAMES OR USES:

ADDRESS: 57A York Street
Teralba 2284
(ph 049 582 117)

S.H.I.P. REF. No.

DATE INSPECTED: October 1992

PARISH: Teralba COUNTY: Northumberland

BY: Doring

PRESENT OWNER (Name & Address):

Department of Education
PO Box 868
Parramatta 2150

REAL PROPERTY DESCRIPTION:

Lot 2 DP 795123

SITE AREA:

CURRENT ZONING: Residential 2(c)

CATEGORY: Building

MAP 1:25000 No. 9232-3-S

SUBCATEGORY: School

NAME: WALLSEND

GRID: 696 518

HISTORICAL THEMES:

S.H.I.P. Themes:

LOCAL Themes:

HISTORICAL PERIOD - BUILT: 1876 - 1900

USED: Continuous

BUILDER:

DATE BUILT: 1898-99

ARCHITECT/DESIGNER: Government Architect's Office (Vernon influence)

PHOTOGRAPH &/OR SKETCH PLAN (and caption):

Teralba Public School, viewed from
the west. (Doring Neg.425.11)

ITEM No. TA - 09

CITY OF LAKE MACQUARIE

HERITAGE STUDY

NAME/IDENTITY	TERALBA PUBLIC SCHOOL, YORK STREET, TERALBA		ITEM No.	TA - 09																				
KNOWN HERITAGE LISTINGS:																								
<p>PHYSICAL CHARACTERISTICS</p> <p>Architectural Style: Federation Bungalow, Govt. Architect's Office version.</p> <table style="width: 100%; border: none;"> <tr> <td style="width: 30%;">MATERIALS - Frame:</td> <td style="width: 30%;">Brick</td> <td style="width: 30%;">Roof:</td> <td style="width: 10%;">cgi gable</td> </tr> <tr> <td>Walls/Cladding:</td> <td>Painted brick</td> <td>Windows:</td> <td>Tall dh with 2 top lights</td> </tr> <tr> <td>Interior:</td> <td></td> <td>Floors:</td> <td></td> </tr> </table>					MATERIALS - Frame:	Brick	Roof:	cgi gable	Walls/Cladding:	Painted brick	Windows:	Tall dh with 2 top lights	Interior:		Floors:									
MATERIALS - Frame:	Brick	Roof:	cgi gable																					
Walls/Cladding:	Painted brick	Windows:	Tall dh with 2 top lights																					
Interior:		Floors:																						
<p>DESCRIPTION: Long gabled brick building in typical PWD style. Tall east facing windows for even light. Shaded by long west verandah. Deeply shaded functional verandah, with immensely long roof as continuation of the main roof structure, is the most notable departure in design idiom from Barnet's time, & heralds a new realisation of the difference in climatic conditions between Australia and "Home". Notched verandah posts, scalloped eaves & fanciful chimney pieces reflect the popular decorative devices of Federation Bungalows in the city.</p>																								
<p>MODIFICATIONS: The building was extended in 1918. The brick walls have been painted. The north end of the building has a skillion lean-to addition housing offices, built 1947.</p>																								
<p>PRESENT USE: Public School</p>																								
<p>HISTORICAL NOTES: The present brick Teralba School was built 1898-99, on land resumed in 1892. It followed several smaller weatherboard schools on other sites, and with other names, beginning with the "Hillsborough School" in 1884, and including "Gravel Pit" and "Glen Mitchell" schools. The name "Teralba School" was originally used at Barnsley, but was transferred here in 1891.</p>																								
<p>REFERENCES: "Teralba School Centenary, 1884 -1984" published by the school. Jepson, P., "Teralba - Monograph No.1" pub. LM&D Hist. Soc. 1967</p>																								
<p>EVALUATION CRITERIA:</p> <table style="width: 100%; border: none;"> <tr> <td style="width: 25%;">HISTORIC</td> <td style="width: 25%;">Rare ()</td> <td style="width: 25%;">Associative ()</td> <td style="width: 25%;">Representative ()</td> </tr> <tr> <td>AESTHETIC</td> <td>Rare ()</td> <td>Associative ()</td> <td>Representative ()</td> </tr> <tr> <td>SOCIAL</td> <td>Rare ()</td> <td>Associative ()</td> <td>Representative ()</td> </tr> <tr> <td>SCIENTIFIC</td> <td>Rare ()</td> <td>Associative ()</td> <td>Representative ()</td> </tr> <tr> <td>OTHER</td> <td>Rare ()</td> <td>Associative ()</td> <td>Representative ()</td> </tr> </table>					HISTORIC	Rare ()	Associative ()	Representative ()	AESTHETIC	Rare ()	Associative ()	Representative ()	SOCIAL	Rare ()	Associative ()	Representative ()	SCIENTIFIC	Rare ()	Associative ()	Representative ()	OTHER	Rare ()	Associative ()	Representative ()
HISTORIC	Rare ()	Associative ()	Representative ()																					
AESTHETIC	Rare ()	Associative ()	Representative ()																					
SOCIAL	Rare ()	Associative ()	Representative ()																					
SCIENTIFIC	Rare ()	Associative ()	Representative ()																					
OTHER	Rare ()	Associative ()	Representative ()																					
<p>STATEMENT OF SIGNIFICANCE: Teralba Public School building has served the community for over 90 years, proving its durability and its enduring fitness for its original purpose. It is an interesting example of the Government Architect's Office work, as stylistically influenced by Vernon's tenure as Government Architect. The design provides good natural light for the classrooms and uses the low verandah and cloakrooms for protection against the westerly sun.</p>																								
<p>Regional Significance - low Local Significance - high</p>			<p>ITEM No. TA - 09</p>																					

NAME/IDENTITY: GREAT NORTHERN HOTEL, 2 ANZAC PARADE, TERALBA

ITEM No. TA - 10

PREVIOUS/OTHER NAMES OR USES:

ADDRESS:

2 Anzac Parade
Teralba 2284
(S-W cnr William St & Anzac Pde)

S.H.I.P. REF. No.

DATE INSPECTED: October 1992

PARISH:

Teralba

COUNTY:

Northumberland

BY:

Doring

PRESENT OWNER (Name & Address):

Mr & Mrs Cooper & Mr M. Smith
182 Grand Parade
Bonnells Bay

REAL PROPERTY DESCRIPTION:

Lot 1 DP 76131

SITE AREA:

CURRENT ZONING: General Bus. 3(a)

CATEGORY:

Building

MAP 1:25000 No. 9232-3-S

NAME: WALLSEND

SUBCATEGORY:

2-storey hotel

GRID: 694 517

HISTORICAL THEMES:

S.H.I.P. Themes:

LOCAL Themes:

HISTORICAL PERIOD - BUILT:

1901 - 1925

USED:

Continuous

BUILDER:

DATE BUILT:

1923

ARCHITECT/DESIGNER:

PHOTOGRAPH &/OR SKETCH PLAN (and caption):

The Great Northern Hotel, corner of
William Street & Anzac Parade, Teralba, viewed from the north-west.
(Doring Neg.425.19)

ITEM No. TA - 10

CITY OF LAKE MACQUARIE

HERITAGE STUDY

NAME/IDENTITY	GREAT NORTHERN HOTEL, 2 ANZAC PARADE, TERALBA		ITEM No.	TA - 10																				
KNOWN HERITAGE LISTINGS: "The Hunter's Heritage", Hunter REP 1989, Schedule 4 - Requiring Investigation																								
PHYSICAL CHARACTERISTICS Architectural Style: Federation Free-Style																								
MATERIALS - Frame:	Brick	Roof:	Hipped CGI behind parapet																					
Walls/Cladding:	Painted brick, 2-storey timber framed verandah	Windows:	original windows dh.																					
Interior:		Floors:																						
DESCRIPTION: Two-storey brick hotel with two-storey return timber verandah. Hipped galvanised iron roof, behind a stepped brick parapet bearing the inscription "GREAT NORTHERN HOTEL 1923". Verandah has a simple slatted balustrade on the top floor, a shingled spandrel and shaped wood brackets on the posts.																								
MODIFICATIONS: Ground floor altered																								
PRESENT USE: Hotel																								
HISTORICAL NOTES: The original Teralba "Great Northern Hotel" was a two-storey weatherboard building erected c1890, after the opening of the Sydney to Newcastle railway. The present two-storey brick hotel was erected on the same site in 1923.																								
REFERENCES: Jepson, P., "TERALBA", pub Lake Macquarie & District Historical Society, 1967.																								
EVALUATION CRITERIA: <table style="width: 100%; border: none;"> <tr> <td style="width: 25%;">HISTORIC</td> <td style="width: 25%;">Rare ()</td> <td style="width: 25%;">Associative ()</td> <td style="width: 25%;">Representative ()</td> </tr> <tr> <td>AESTHETIC</td> <td>Rare ()</td> <td>Associative ()</td> <td>Representative ()</td> </tr> <tr> <td>SOCIAL</td> <td>Rare ()</td> <td>Associative ()</td> <td>Representative ()</td> </tr> <tr> <td>SCIENTIFIC</td> <td>Rare ()</td> <td>Associative ()</td> <td>Representative ()</td> </tr> <tr> <td>OTHER</td> <td>Rare ()</td> <td>Associative ()</td> <td>Representative ()</td> </tr> </table>					HISTORIC	Rare ()	Associative ()	Representative ()	AESTHETIC	Rare ()	Associative ()	Representative ()	SOCIAL	Rare ()	Associative ()	Representative ()	SCIENTIFIC	Rare ()	Associative ()	Representative ()	OTHER	Rare ()	Associative ()	Representative ()
HISTORIC	Rare ()	Associative ()	Representative ()																					
AESTHETIC	Rare ()	Associative ()	Representative ()																					
SOCIAL	Rare ()	Associative ()	Representative ()																					
SCIENTIFIC	Rare ()	Associative ()	Representative ()																					
OTHER	Rare ()	Associative ()	Representative ()																					
STATEMENT OF SIGNIFICANCE: The Great Northern is the only surviving hotel in Teralba. There has been a hotel on the same site since 1890, serving the travelling public almost as long as the railway station has existed. The hotel was rebuilt in 1923, and reflects the typical style of provincial suburban pubs or commercial buildings of the early 1920s. The ground floor has been altered, but fortunately, unlike so many of its city counterparts, it has not lost its shady two-storey verandah over the street corner.																								
Regional Significance - moderate Local Significance - high																								
			ITEM No.	TA - 10																				

NAME/IDENTITY: HOUSE, "A.S.", 101 RAILWAY STREET, TERALBA		ITEM No. TA - 11
PREVIOUS/OTHER NAMES OR USES:		
ADDRESS: 101 Railway Street Teralba 2284		S.H.I.P. REF. No.
PARISH: Teralba COUNTY: Northumberland		DATE INSPECTED: October 1992
PRESENT OWNER (Name & Address): Ms Francis Frith 101 Railway St Teralba 2284		BY: Doring
CATEGORY: Building		REAL PROPERTY DESCRIPTION: Lot 261 DP 554269
SUBCATEGORY: Single storey residence		SITE AREA: 1233m2 CURRENT ZONING: Residential 2(c)
HISTORICAL THEMES: S.H.I.P. Themes: LOCAL Themes:		MAP 1:25000 No. 9232-3-S NAME: WALLSEND GRID: 697 522
HISTORICAL PERIOD - BUILT: 1901 - 1925		USED: 1910 to now
BUILDER:		DATE BUILT: c1912 ?
ARCHITECT/DESIGNER:		
PHOTOGRAPH &/OR SKETCH PLAN (and caption): 101 Railway Street, Teralba, viewed from the south-east. (Doring Neg.425.20)		
		
		ITEM No. TA - 11

NAME/IDENTITY	HOUSE, "A.S.", 101 RAILWAY STREET, TERALBA		ITEM No.	TA - 11																				
KNOWN HERITAGE LISTINGS:																								
<p>PHYSICAL CHARACTERISTICS</p> <p>Architectural Style: Federation Queen Anne</p> <table style="width: 100%; border: none;"> <tr> <td style="width: 20%;">MATERIALS - Frame:</td> <td style="width: 40%;">Timber on tuck-pointed brick sub-walls</td> <td style="width: 40%;">Roof: Green corr.colourbond hips & gables w. gablets on ridge</td> </tr> <tr> <td>Walls/Cladding:</td> <td>Rebated w'boards</td> <td>Windows: dh pairs on gable ends w. 9 pane col.glass top sashes</td> </tr> <tr> <td>Interior:</td> <td></td> <td>Floors: top sashes</td> </tr> </table>					MATERIALS - Frame:	Timber on tuck-pointed brick sub-walls	Roof: Green corr.colourbond hips & gables w. gablets on ridge	Walls/Cladding:	Rebated w'boards	Windows: dh pairs on gable ends w. 9 pane col.glass top sashes	Interior:		Floors: top sashes											
MATERIALS - Frame:	Timber on tuck-pointed brick sub-walls	Roof: Green corr.colourbond hips & gables w. gablets on ridge																						
Walls/Cladding:	Rebated w'boards	Windows: dh pairs on gable ends w. 9 pane col.glass top sashes																						
Interior:		Floors: top sashes																						
<p>DESCRIPTION: Weatherboard house on tall brick base, with large letters "A.S." applied in front. Hipped & gabled roof with ventilators in ridge gablets. Flying gables with elaborate fretwork bargeboards & finials. Ornate hoods over windows with 9-pane cathedral-glass top sahes. Return verandah has scalloped brick parapet with double-bullnose brick capping & rough-cast steps with a child-proof gate at top. Bullnose cgi verandah roof supported by twin timber posts with lyre-pattern brackets. Cut pattern tin ventilator hoods.</p>																								
<p>MODIFICATIONS: Colourbond roof cladding</p>																								
<p>PRESENT USE: Residence</p>																								
<p>HISTORICAL NOTES: Reputed to have been built for Andrew Sneddon, founder of the Northern Extended Colliery, also known as Gartlee Mine (see TA-16). The colliery was established c1890, but the house appears to be c1900-1910 style.</p>																								
<p>REFERENCES:</p> <p>Jepson, P., "TERALBA", pub Lake Macquarie & District Historical Society, 1967.</p>																								
<p>EVALUATION CRITERIA:</p> <table style="width: 100%; border: none;"> <tr> <td style="width: 25%;">HISTORIC</td> <td style="width: 25%;">Rare ()</td> <td style="width: 25%;">Associative ()</td> <td style="width: 25%;">Representative ()</td> </tr> <tr> <td>AESTHETIC</td> <td>Rare ()</td> <td>Associative ()</td> <td>Representative ()</td> </tr> <tr> <td>SOCIAL</td> <td>Rare ()</td> <td>Associative ()</td> <td>Representative ()</td> </tr> <tr> <td>SCIENTIFIC</td> <td>Rare ()</td> <td>Associative ()</td> <td>Representative ()</td> </tr> <tr> <td>OTHER</td> <td>Rare ()</td> <td>Associative ()</td> <td>Representative ()</td> </tr> </table>					HISTORIC	Rare ()	Associative ()	Representative ()	AESTHETIC	Rare ()	Associative ()	Representative ()	SOCIAL	Rare ()	Associative ()	Representative ()	SCIENTIFIC	Rare ()	Associative ()	Representative ()	OTHER	Rare ()	Associative ()	Representative ()
HISTORIC	Rare ()	Associative ()	Representative ()																					
AESTHETIC	Rare ()	Associative ()	Representative ()																					
SOCIAL	Rare ()	Associative ()	Representative ()																					
SCIENTIFIC	Rare ()	Associative ()	Representative ()																					
OTHER	Rare ()	Associative ()	Representative ()																					
<p>STATEMENT OF SIGNIFICANCE: The house is said to have been built as the home of the owner of one of the local Teralba Coal Mines. It is understood to have been occupied by the same family since it was built. This gives it a close and continuing association with the town's mining history. The House is somewhat of a landmark, being built up high above the railway line and clearly visible from across the Cockle Creek valley. With Earsdon Cottage at West Wallsend (WW-08), this is one of the best examples of the Federation Queen Anne style in Lake Macquarie. It has attractive detailing, characteristic of its period, and is in remarkably intact and original condition. Except for its present colour scheme, this house could be used as an example for the restoration of houses of the same period & style in Lake Macquarie.</p> <div style="display: flex; justify-content: space-between; align-items: flex-end; margin-top: 10px;"> <div style="width: 60%;"> <p>Regional Significance - moderate</p> <p>Local Significance - high</p> </div> <div style="width: 35%; border: 1px solid black; padding: 5px; text-align: right;"> <p>ITEM No. TA - 11</p> </div> </div>																								

NAME/IDENTITY: STATION MASTER'S COTTAGE, RAILWAY STREET, TERALBA		ITEM No. TA - 12
PREVIOUS/OTHER NAMES OR USES:		
ADDRESS: Railway Street Teralba 2284		S.H.I.P. REF. No.
PARISH: TERALBA COUNTY: Northumberland		DATE INSPECTED: October 1992
PRESENT OWNER (Name & Address):		BY: Doring
		REAL PROPERTY DESCRIPTION:
		SITE AREA:
		CURRENT ZONING:
CATEGORY: Building	MAP 1:25000 No. 9232-3-S	
SUBCATEGORY: Railway housing or quarters	NAME: WALLSEND	
	GRID: 693 517	
HISTORICAL THEMES:		
S.H.I.P. Themes:		
LOCAL Themes:		
HISTORICAL PERIOD - BUILT: 1876 - 1900	USED: Continuous	
BUILDER: J. McDonald	DATE BUILT: c1887-89	
ARCHITECT/DESIGNER: NSWGR Design Office (contract drawing dated 22 April 1887)		
PHOTOGRAPH &/OR SKETCH PLAN (and caption): The Teralba Station Master's Cottage, Railway Street. (Doring Neg.425.22)		
		
		ITEM No. TA - 12

CITY OF LAKE MACQUARIE

HERITAGE STUDY

NAME/IDENTITY	STATION MASTER'S COTTAGE, RAILWAY STREET, TERALBA		ITEM No.	TA - 12
KNOWN HERITAGE LISTINGS:				
PHYSICAL CHARACTERISTICS				
Architectural Style:				
MATERIALS - Frame:	Brick	Roof: cgi gable w. skillion lean to at back, & hipped verandah		
Walls/Cladding:	Brick painted	Windows: dh timber 6-panes/sash		
Interior:		Floors:		
DESCRIPTION: Brick cottage of simple rectangular plan, with gable cgi roof over the main building, and a skillion roof over the rear kitchen wing. Hipped slightly bellcast, cgi verandah roof supported on four simple wooden posts. Double-hung timber frame windows with shallow-arched heads and rendered sills. Corbelled chimneys on ridge and over kitchen wing.				
MODIFICATIONS: Not noticeable except for the fence. An old photo shows a simple finial on the gable end.				
PRESENT USE: House				
HISTORICAL NOTES: The Newcastle to Sydney railway line opened to Gosford in 1887, and to Sydney in 1889. It included Teralba Station, opened in 1887. The house was presumably built for the first Officer-in-Charge of Teralba Station, H.F. Nesbitt (1887-1902), rather than for the first Station Master, R.H. Lansdowne, (appointed 1902).				
REFERENCES: Jepson, P., "TERALBA", pub Lake Macquarie & District Historical Society, 1967. "Teralba School Centenary, 1884-1984", published by the school, pp.25-26.				
EVALUATION CRITERIA:				
HISTORIC	Rare ()	Associative ()	Representative ()	
AESTHETIC	Rare ()	Associative ()	Representative ()	
SOCIAL	Rare ()	Associative ()	Representative ()	
SCIENTIFIC	Rare ()	Associative ()	Representative ()	
OTHER	Rare ()	Associative ()	Representative ()	
STATEMENT OF SIGNIFICANCE: A typical, mostly intact, and attractive example of railway housing of its period, in a prominent position next to the station, so that its historic relationship with the station is still quite evident, despite the changes to the rest of the station buildings.				
Regional Significance - low Local Significance - high			ITEM No. TA - 12	

NAME/IDENTITY: OLD TERALBA CEMETERY, BILLYGOAT HILL, TERALBA		ITEM No. TA - 13
PREVIOUS/OTHER NAMES OR USES: Long disused.		
ADDRESS: Billygoat Hill, Teralba NSW 2284 (about 0.3 km S-W of Booragul Station)		S.H.I.P. REF. No.
PARISH: TERALBA COUNTY: Northumberland		DATE INSPECTED: March 1993
PRESENT OWNER(S) (Name & Address):		BY: Doring
		REAL PROPERTY DESCRIPTION:
		SITE AREA: CURRENT ZONING:
CATEGORY: area	MAP 1:25000 No. 9232-3-S	
SUBCATEGORY: cemetery	NAME: WALLSEND GRID: 694 506	
HISTORICAL THEMES: S.H.I.P.: LOCAL:		Ref. Nos. for RELATED ITEMS
HISTORICAL PERIOD - BUILT: 1876 - 1900		USED: c1890 - 1960
BUILDER:		DATE BUILT: c1890
		<p>One of many recently smashed headstones in the former Teralba Cemetery, on Billygoat Hill south-west of Booragul Station.</p> <p>This stone is a memorial to Robert Jury, died 1908, and to Henry Barrett, died 1915.</p> <p>The long-abandoned cemetery is reverting to bushland.</p> <p>(Doring Neg.480.16)</p>
		ITEM No. TA - 13

CITY OF LAKE MACQUARIE

HERITAGE STUDY

NAME/IDENTITY	OLD TERALBA CEMETERY, BILLYGOAT HILL, TERALBA		ITEM No.	TA - 13																				
KNOWN HERITAGE LISTINGS:																								
<p>PHYSICAL CHARACTERISTICS Scrubby bushland with a few formally fenced graves clearly visible, and with numerous other inconspicuous adult or child graves marked just by a rectangle of loose stones or bricks, or shown just by hollows. The more formal graves have had cast-iron or wrought-iron railings, or a perimeter of glazed border-tiles. (Some tiles were made by J. BOWTELL.)</p> <p>Curiously, the Wallsend 1:25,000 Map and Awaba Parish Map show a cemetery on the <u>east</u> side of the railway, south of the Booragul loop (Map.ref.689 497). It is shown as 4 acres, notified 17th July 1931. No trace of this cemetery could be found on the ground. Another "Teralba Cemetery", near Rhondda Colliery, is shown on the Teralba Parish Map as being dedicated on 5th June 1894 (TA-22). This one was not found either.</p>																								
<p>INTERPRETATION: None at present. The headstones are mostly destroyed and many graves are unmarked. Recommend signs giving the period the cemetery was in use, and the names, date of birth & death, etc., of the people buried here.</p>																								
<p>CONSERVATION ACTIVITY: Abandoned, and becoming overgrown with natural bush and grasses. The cemetery had survived long neglect, but was recently vandalised, and all headstones but one have been smashed. Local community care is needed.</p>																								
<p>PRESENT USE: Disused, but the graves still exist.</p>																								
<p>HISTORICAL NOTES: Oldest graves seen are James Johnson died 1892 age 31 years, & his son David died 1892 age 8 months. Others include: William Rogers, died 1903; Robert Jury, 1908; Henry Barrett, 1915; James Cherry killed at Pacific Colliery 1908; Christopher & Sarah Thornton, both died 1906. According to verbal advice, the last buried was Christopher Thornton (son of above?) c1960.</p>																								
<p>REFERENCES: Verbal advice from Mr & Mrs Weatherstone of Teralba.</p> <p>Jepson, P. "TERALBA", 1967, Lake Macquarie & District Historical Soc. p.9</p>																								
<p>EVALUATION CRITERIA:</p> <table style="width: 100%; border: none;"> <tr> <td style="width: 25%;">HISTORIC</td> <td style="width: 25%;">Rare ()</td> <td style="width: 25%;">Associative ()</td> <td style="width: 25%;">Representative ()</td> </tr> <tr> <td>AESTHETIC</td> <td>Rare ()</td> <td>Associative ()</td> <td>Representative ()</td> </tr> <tr> <td>SOCIAL</td> <td>Rare ()</td> <td>Associative ()</td> <td>Representative ()</td> </tr> <tr> <td>SCIENTIFIC</td> <td>Rare ()</td> <td>Associative ()</td> <td>Representative ()</td> </tr> <tr> <td>OTHER</td> <td>Rare ()</td> <td>Associative ()</td> <td>Representative ()</td> </tr> </table>					HISTORIC	Rare ()	Associative ()	Representative ()	AESTHETIC	Rare ()	Associative ()	Representative ()	SOCIAL	Rare ()	Associative ()	Representative ()	SCIENTIFIC	Rare ()	Associative ()	Representative ()	OTHER	Rare ()	Associative ()	Representative ()
HISTORIC	Rare ()	Associative ()	Representative ()																					
AESTHETIC	Rare ()	Associative ()	Representative ()																					
SOCIAL	Rare ()	Associative ()	Representative ()																					
SCIENTIFIC	Rare ()	Associative ()	Representative ()																					
OTHER	Rare ()	Associative ()	Representative ()																					
<p>STATEMENT OF SIGNIFICANCE: This small and seemingly long-lost cemetery contains some interesting graves. It appears to be the only actually existing cemetery associated with and representing the early history of Teralba. It has been neglected for a very long time and is now sadly damaged, however it has potential for partial restoration, and it should be researched and mapped and the surviving headstones should be transcribed.</p> <p>RECOMMENDATION: Graves & headstones in the cemetery would be classed as relics in terms of the NSW Heritage Act. Work as noted above should be carried out under supervision of an archaeologist. Also ensure that National Trust Guidelines for the care & conservation of cemeteries (or similar Dept. of Planning guidelines) are followed in future planning & care of the cemetery</p> <p>Regional Significance - moderate Local Significance - high</p>																								
			ITEM No.	TA - 13																				

NAME/IDENTITY: POWDER MAGAZINE, end PITT STREET, TERALBA

ITEM No. TA - 14

PREVIOUS/OTHER NAMES OR USES:

Pacific Colliery, aka Great Northern Coal Co., later Macquarie Colliery.

ADDRESS: In bushland, near southern end of
Pitt Street
Teralba

S.H.I.P. REF. No.

DATE INSPECTED: March 1993

PARISH: Teralba

COUNTY: Northumberland

BY: Doring

PRESENT OWNER (Name & Address):

REAL PROPERTY DESCRIPTION:

SITE AREA:
CURRENT ZONING:

CATEGORY:

MAP 1:25000 No. 9232-3-S

SUBCATEGORY:

NAME: WALLSEND

GRID: 691 509

HISTORICAL THEMES:

S.H.I.P. Themes:

LOCAL Themes:

HISTORICAL PERIOD - BUILT: 1926 - 1950

USED:

BUILDER:

DATE BUILT: c1940s

ARCHITECT/DESIGNER:

PHOTOGRAPH &/OR SKETCH PLAN (and caption): Powder magazine, with flat
concrete roof and brick walls, now largely overgrown. (Doring Neg.480-22)

ITEM No. TA - 14

CITY OF LAKE MACQUARIE

HERITAGE STUDY

NAME/IDENTITY	POWDER MAGAZINE, end PITT STREET, TERALBA	ITEM No. TA - 14																				
KNOWN HERITAGE LISTINGS:																						
<div>PHYSICAL CHARACTERISTICS</div> <div>Architectural Style:</div> <div style="display: flex; justify-content: space-between;"><div>MATERIALS - Frame:</div><div>Roof: flat concrete</div></div> <div style="display: flex; justify-content: space-between;"><div>Walls/Cladding: brick</div><div>Windows: Vents, but no windows</div></div> <div style="display: flex; justify-content: space-between;"><div>Interior: cement rendered</div><div>Floors: concrete</div></div>																						
DESCRIPTION: A small storeroom with cavity brick walls, concrete floor, and flat concrete roof. The single heavy-gauge steel door is mounted on double-pivot steel hinges, and has a double-tongue locking bar. There are ventilators in the walls, but no windows. A separate brick wall surrounds the magazine on three sides, presumably to help contain an explosion. The construction style indicates it was probably built in the 1940s or 1950s.																						
MODIFICATIONS:																						
PRESENT USE: Abandoned																						
HISTORICAL NOTES: Pacific Steam Colliery was established at Teralba in 1886 by Great Northern Coal Company. This was originally a miners' co-operative, but was soon bought and run by a private company. BHP later took over and closed the Pacific Colliery (c1930?), but opened Macquarie Colliery on the same site. This magazine probably relates to the BHP Macquarie Colliery era.																						
REFERENCES: Nilsen, L.(ed), "Lake Macquarie: Past & Present", pub. LMCC 1985. Jepson, P. "TERALBA", 1967, Lake Macquarie & District Historical Soc. pp.7, 12																						
<div>EVALUATION CRITERIA:</div> <table style="width: 100%; border-collapse: collapse;"><tr><td style="width: 25%;">HISTORIC</td><td style="width: 25%;">Rare ()</td><td style="width: 25%;">Associative ()</td><td style="width: 25%;">Representative ()</td></tr><tr><td>AEETHETIC</td><td>Rare ()</td><td>Associative ()</td><td>Representative ()</td></tr><tr><td>SOCIAL</td><td>Rare ()</td><td>Associative ()</td><td>Representative ()</td></tr><tr><td>SCIENTIFIC</td><td>Rare ()</td><td>Associative ()</td><td>Representative ()</td></tr><tr><td>OTHER</td><td>Rare ()</td><td>Associative ()</td><td>Representative ()</td></tr></table>			HISTORIC	Rare ()	Associative ()	Representative ()	AEETHETIC	Rare ()	Associative ()	Representative ()	SOCIAL	Rare ()	Associative ()	Representative ()	SCIENTIFIC	Rare ()	Associative ()	Representative ()	OTHER	Rare ()	Associative ()	Representative ()
HISTORIC	Rare ()	Associative ()	Representative ()																			
AEETHETIC	Rare ()	Associative ()	Representative ()																			
SOCIAL	Rare ()	Associative ()	Representative ()																			
SCIENTIFIC	Rare ()	Associative ()	Representative ()																			
OTHER	Rare ()	Associative ()	Representative ()																			
STATEMENT OF SIGNIFICANCE: Significant as a more modern style of powder magazine than the barrel vault types still at West Wallsend, Rhondda and Killingworth.																						
Local Significance - moderate		ITEM No. TA - 14																				

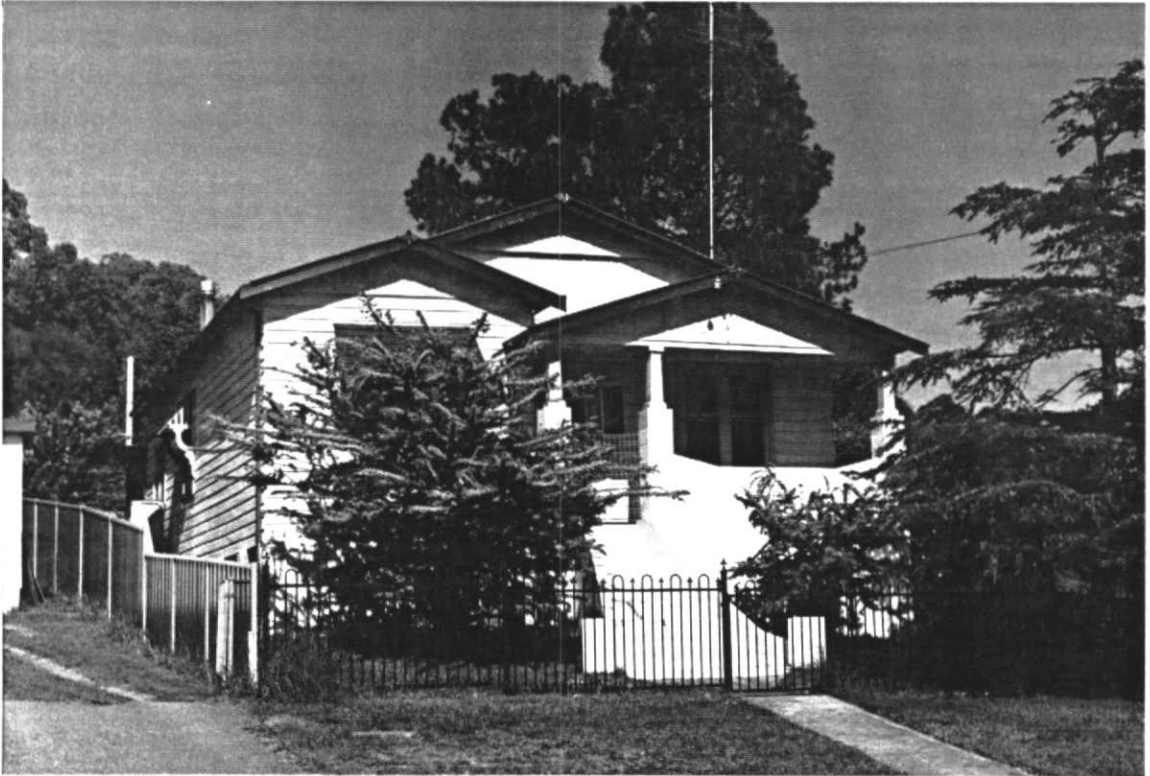
NAME/IDENTITY: COTTAGE, 52 JAMES STREET, TERALBA		ITEM No. TA - 15
PREVIOUS/OTHER NAMES OR USES:		
ADDRESS: 52 James Street Teralba NSW 2284 (cnr Myrtle Street)		S.H.I.P. REF. No.
PARISH: Teralba COUNTY: Northumberland		DATE INSPECTED: March 1993
PRESENT OWNER (Name & Address):		BY: Doring
CATEGORY: building		REAL PROPERTY DESCRIPTION:
SUBCATEGORY: single-storey dwelling		SITE AREA: CURRENT ZONING:
HISTORICAL THEMES: S.H.I.P. Themes: LOCAL Themes:		MAP 1:25000 No. 9232-3-S NAME: WALLSEND GRID: 689 512
HISTORICAL PERIOD - BUILT: 1926 - 1950		USED: Continuous
BUILDER:		DATE BUILT: c1928
ARCHITECT/DESIGNER:		
PHOTOGRAPH &/OR SKETCH PLAN (and caption): 52 James Street viewed from north. Myrtle Street is at right, and Billygoat Hill behind. (Doring Neg.480-23)		
		
		ITEM No. TA - 15

CITY OF LAKE MACQUARIE

HERITAGE STUDY

NAME/IDENTITY	COTTAGE, 52 JAMES STREET, TERALBA	ITEM No. TA - 15																				
KNOWN HERITAGE LISTINGS:																						
<div>PHYSICAL CHARACTERISTICS</div> <div>Architectural Style: Inter-War Bungalow</div> <div>MATERIALS - Frame: timber Roof: triple-gabled cgi</div> <div>Walls/Cladding: rebated weatherboard Windows: dh leadlights</div> <div>Interior: Floors:</div>																						
DESCRIPTION: Weatherboard bungalow with shallow-pitched main gable roof, and with smaller projecting gables over a front room and verandah. The gables have strapped a.c. sheet ends, and small cut tin finials. Windows are d.h. with upper leadlight panes, and with decorative hoods over some windows. The verandah has rendered brick balustrade with flared front steps, and with fluted stub columns supporting the verandah roof.																						
MODIFICATIONS:																						
PRESENT USE: Residence																						
HISTORICAL NOTES:																						
REFERENCES: Nilsen, L.(ed), "Lake Macquarie: Past & Present", pub. LMCC 1985. Jepson, P. "TERALBA", 1967, Lake Macquarie & District Historical Soc.																						
<div>EVALUATION CRITERIA:</div> <table style="width: 100%; border: none;"><tr><td style="width: 25%;">HISTORIC</td><td style="width: 25%;">Rare ()</td><td style="width: 25%;">Associative ()</td><td style="width: 25%;">Representative ()</td></tr><tr><td>AESTHETIC</td><td>Rare ()</td><td>Associative ()</td><td>Representative ()</td></tr><tr><td>SOCIAL</td><td>Rare ()</td><td>Associative ()</td><td>Representative ()</td></tr><tr><td>SCIENTIFIC</td><td>Rare ()</td><td>Associative ()</td><td>Representative ()</td></tr><tr><td>OTHER</td><td>Rare ()</td><td>Associative ()</td><td>Representative ()</td></tr></table>			HISTORIC	Rare ()	Associative ()	Representative ()	AESTHETIC	Rare ()	Associative ()	Representative ()	SOCIAL	Rare ()	Associative ()	Representative ()	SCIENTIFIC	Rare ()	Associative ()	Representative ()	OTHER	Rare ()	Associative ()	Representative ()
HISTORIC	Rare ()	Associative ()	Representative ()																			
AESTHETIC	Rare ()	Associative ()	Representative ()																			
SOCIAL	Rare ()	Associative ()	Representative ()																			
SCIENTIFIC	Rare ()	Associative ()	Representative ()																			
OTHER	Rare ()	Associative ()	Representative ()																			
STATEMENT OF SIGNIFICANCE: An attractive and well preserved small house of a period not well represented in Lake Macquarie.																						
Local Significance - moderate		ITEM No. TA - 15																				

CITY OF LAKE MACQUARIE

HERITAGE STUDY

NAME/IDENTITY: FORMER GARTLEE MINE, McEWAN STREET, TERALBA

ITEM No. TA - 16

PREVIOUS/OTHER NAMES OR USES: Renamed Northern Extended Colliery (1902).

Site now used by Teralba Engineering Pty Ltd, Railway Street South, Teralba.

ADDRESS: McEwan Street
(a.k.a. Railway Street South)
Teralba NSW 2284

S.H.I.P. REF. No.

DATE INSPECTED: March 1993

PARISH: TERALBA COUNTY: Northumberland

BY: Doring

PRESENT OWNER (Name & Address):

REAL PROPERTY DESCRIPTION:

SITE AREA:
CURRENT ZONING:

CATEGORY: area/buildings

MAP 1:25000 No. 9232-3-S

SUBCATEGORY: former colliery buildings

NAME: WALLSEND

GRID: 689 517

HISTORICAL THEMES:

S.H.I.P. Themes:

LOCAL Themes:

HISTORICAL PERIOD - BUILT: 1876 - 1900

USED: 1890 to ?

BUILDER:

DATE BUILT: buildings 20th C

ARCHITECT/DESIGNER:

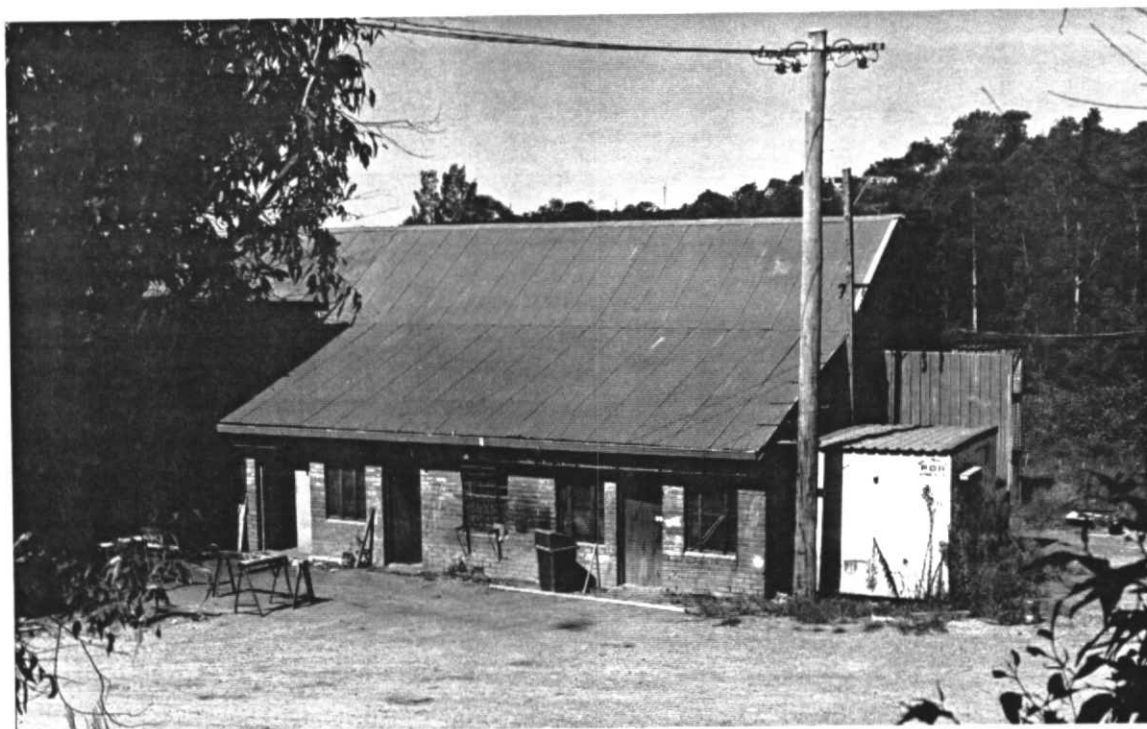
PHOTOGRAPH &/OR SKETCH PLAN (and caption): Gartlee Mine stables, at west end
of the bath house, viewed from McEwan Street (NW). (Doring Neg.480-28)

See Supplementary Sheet for more photographs

ITEM No. TA - 16

CITY OF LAKE MACQUARIE

HERITAGE STUDY

NAME/IDENTITY	FORMER GARTLEE MINE, McEWAN STREET, TERALBA		ITEM No.	TA - 16																				
KNOWN HERITAGE LISTINGS:																								
PHYSICAL CHARACTERISTICS		See photographs of existing buildings, and Description below.																						
DESCRIPTION: Most of the Gartlee Mine has been demolished, but the bath house, the stables, and a separate small office/cottage survive. The bath house has brick walls and gable cgi roof. The stables are attached to the NW corner of the bath house, and have brick walls, skillion roof and several doors facing north. We were not allowed to inspect the interior. The office/cottage was weatherboard with cgi hipped roof, but has been reclad with aluminium siding and Kliplock roof.																								
MODIFICATIONS: Most colliery buildings have been demolished. A small cottage, (c1900) now used as workshop office, has been totally reclad. The other existing buildings appear to have been built in about the 1920s.																								
PRESENT USE: The few remaining colliery buildings are now used as office and workshops for Teralba Engineering Pty Ltd.																								
HISTORICAL NOTES: Opened in 1890 as Gartlee Mine. Renamed Northern Extended Colliery in 1902. Owned by Andrew Snedden, (whose house "A.S." is Item TA-11). The mine was bought by BHP & later closed down. (when ?)																								
Information needed																								
REFERENCES: Nilsen, L.(ed), "Lake Macquarie: Past & Present", pub. LMCC 1985. Dorman, P. "Teralba School Centenary, 1884 -1984" published by the school. Jepson, P., "Teralba - Monograph No.1" pub. LM&D Hist. Soc. 1967																								
EVALUATION CRITERIA: <table style="width: 100%; border: none;"> <tr> <td style="width: 25%;">HISTORIC</td> <td style="width: 25%;">Rare ()</td> <td style="width: 25%;">Associative ()</td> <td style="width: 25%;">Representative ()</td> </tr> <tr> <td>AESTHETIC</td> <td>Rare ()</td> <td>Associative ()</td> <td>Representative ()</td> </tr> <tr> <td>SOCIAL</td> <td>Rare ()</td> <td>Associative ()</td> <td>Representative ()</td> </tr> <tr> <td>SCIENTIFIC</td> <td>Rare ()</td> <td>Associative ()</td> <td>Representative ()</td> </tr> <tr> <td>OTHER</td> <td>Rare ()</td> <td>Associative ()</td> <td>Representative ()</td> </tr> </table>					HISTORIC	Rare ()	Associative ()	Representative ()	AESTHETIC	Rare ()	Associative ()	Representative ()	SOCIAL	Rare ()	Associative ()	Representative ()	SCIENTIFIC	Rare ()	Associative ()	Representative ()	OTHER	Rare ()	Associative ()	Representative ()
HISTORIC	Rare ()	Associative ()	Representative ()																					
AESTHETIC	Rare ()	Associative ()	Representative ()																					
SOCIAL	Rare ()	Associative ()	Representative ()																					
SCIENTIFIC	Rare ()	Associative ()	Representative ()																					
OTHER	Rare ()	Associative ()	Representative ()																					
STATEMENT OF SIGNIFICANCE: Of significance as one of the early major former coal mines in the district, which gave employment to the local community for many years. The Gartlee mine was one of three in Teralba which contributed to the initial growth of the town. It is associated, through its founder, with one of the leading local families. With its remaining buildings, the site has archaeological potential, for possible exploration, recording and interpretation, along with the now almost forgotten early settlement adjoining the mine.																								
Regional Significance - low Local Significance - high			ITEM No. TA - 16																					

NAME/IDENTITY:

FORMER GARTLEE MINE, McEWAN STREET, TERALBA

ITEM No.

TA - 16

TOP: Former Gartlee Mine bath house, south of McEwan St, now used by Teralba Engineering as a welding and fabrication workshop. Viewed from NE, with stables at the far end. (Doring Neg.480.25)

BOTTOM: Teralba Engineering office, north side of McEwan Street, viewed from SE. This former mine office or cottage has been totally reclad with Kliplock roof and aluminium weatherboarding. (Doring Neg.480.26)

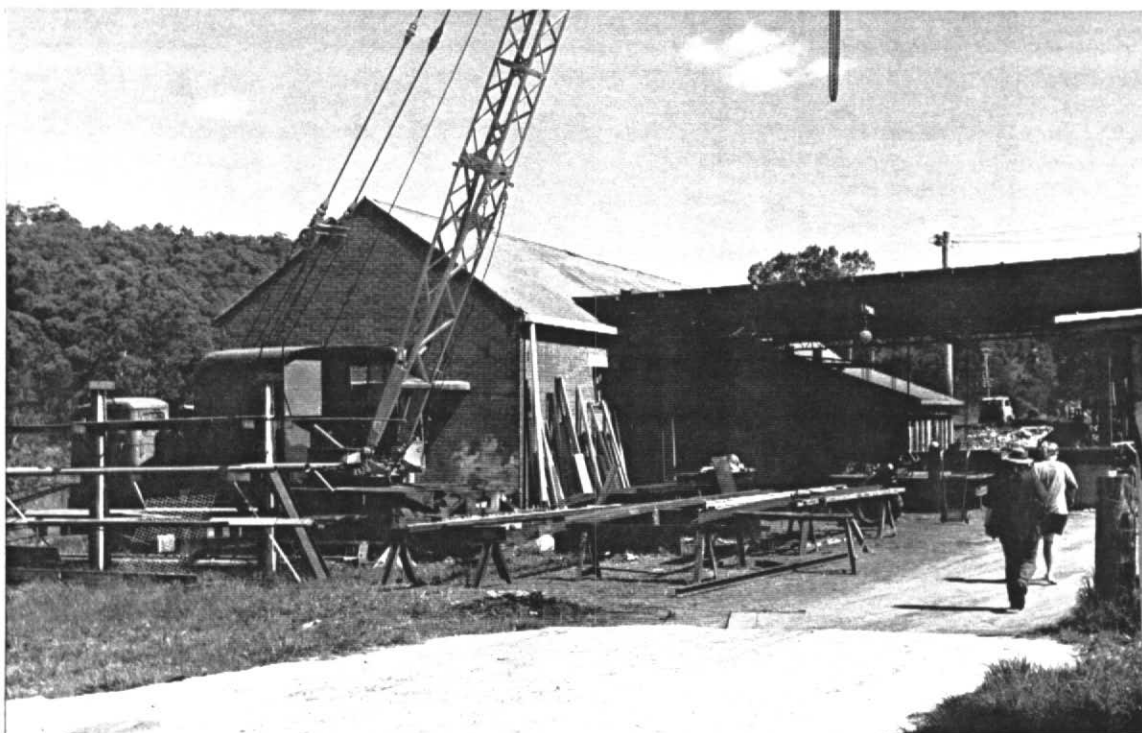

CITY OF LAKE MACQUARIE

HERITAGE STUDY

NAME/IDENTITY: RHONDDA COLLIERY, RHONDDA ROAD, TERALBA

ITEM No. TA - 17

PREVIOUS/OTHER NAMES OR USES:

aka Northern Colliery See also item (RT-10), Rhondda Colliery Railway.

ADDRESS: Rhondda Colliery, off
Rhondda Road
Teralba 2284

S.H.I.P. REF. No.

DATE INSPECTED:

PARISH: TERALBA COUNTY: Northumberland

BY: Doring

PRESENT OWNER (Name & Address):

REAL PROPERTY DESCRIPTION:

SITE AREA:
CURRENT ZONING:

CATEGORY: area

MAP 1:25000 No. 9232-3-S

SUBCATEGORY: former colliery

NAME: WALLSEND

GRID: 672 527

HISTORICAL THEMES:

S.H.I.P. Themes:

LOCAL Themes:

HISTORICAL PERIOD - BUILT: 1901 - 1925

USED: 1900 to 1971

BUILDER:

DATE BUILT: 1900 (started)

ARCHITECT/DESIGNER: Laidley (?)

PHOTOGRAPH &/OR SKETCH PLAN (and caption):

Rhondda Colliery site seen from NW,
from hilltop access road. Loco (?) shed and bath house in foreground, stables
in background, and manager's house at right.
(Doring Neg.480-29)

For more photographs see Supplementary Sheets 1, 2 & 3.

ITEM No. TA - 17

NAME/IDENTITY

RHONDDA COLLIERY, RHONDDA ROAD, TERALBA

ITEM No.

TA - 17

KNOWN HERITAGE LISTINGS:

PHYSICAL CHARACTERISTICS

Remaining Rhondda Colliery buildings are scattered around an open valley floor. Most are brick buildings with cgl roofs. The extensive railway network has been removed. The area in the vicinity of the buildings is coarse sandy grassland, surrounded by thick bush. The area of burning subterranean coal is fenced off, with signs warning of subsidence, but no smoke is visible.

DESCRIPTION:

Individual buildings are described in the photograph captions on following supplementary sheets.

MODIFICATIONS:

Mine closed. Some colliery buildings demolished. Rhondda township totally demolished. Railway removed. Remaining buildings abandoned or adapted for trucking depot. Sewage effluent pumped into mine to quench fire.

PRESENT USE:

Trucking depot. Also used as a sink for sewerage effluent pumped from (? Wakefield).

HISTORICAL NOTES:

Laidley's Rhondda Colliery opened 1900. Town grew w. houses, shops & pub. Electric coal cutters introduced 1907. Bought by R&W Miller 1939 & renamed Northern Colliery. Coal seam close to surface & caught alight in bushfire c1971. Mine closed & still burning underground. Township & many mine structures demolished. Site & remaining buildings now a trucking depot.

REFERENCES:

W.Wallsend Public School Centenary Committee "'Neath Mt Sugarloaf" Book 2 1988, pp.72-73, and Book 3, 1989, pp.80
Singleton, C.C. "The Short North", Aust.Railway Hist.Soc. Bn.340, Feb.1966.

EVALUATION CRITERIA:

HISTORIC	Rare ()	Associative ()	Representative ()
AESTHETIC	Rare ()	Associative ()	Representative ()
SOCIAL	Rare ()	Associative ()	Representative ()
SCIENTIFIC	Rare ()	Associative ()	Representative ()
OTHER	Rare ()	Associative ()	Representative ()

STATEMENT OF SIGNIFICANCE: An important local coal mine, which, because it was tucked away over a hill from Teralba, & had its own pub & shops, & a railway unconnected with Teralba, was forgotten by the town. It is significant for its early use of electric coal cutters, & for its long-term use of a private railway system. Colliery history would have considerable local interest if researched & published. The site has great potential as an archaeological & historical resource. Existing buildings, particularly the Manager's House & the Stables, have potential for restoration & re-use in any future development of the site. The site is picturesque & has potential for interpretation as a stop on an Industrial Heritage Trail & as a link with the Great North Walk & with a possible cycleway following the path of the former Rhondda railway.

Regional Significance - moderate

Local Significance - high

ITEM No. TA - 17

NAME/IDENTITY:

RHONDDA COLLIERY, RHONDDA ROAD, TERALBA

ITEM No.

TA - 17

TOP: Modern brick buildings, said to be a Bath House (hip roof, centre), Loco Shed(?) (gable roof, right), & Store (hip roof, almost hidden - left), & a cgi clad Workshop behind. (Doring Neg.480.32)

BOTTOM: Older brick building with earthen floor, probably c1900-1910. Known as the Railway Shed, but purpose not identified. (Doring Neg.481.08)

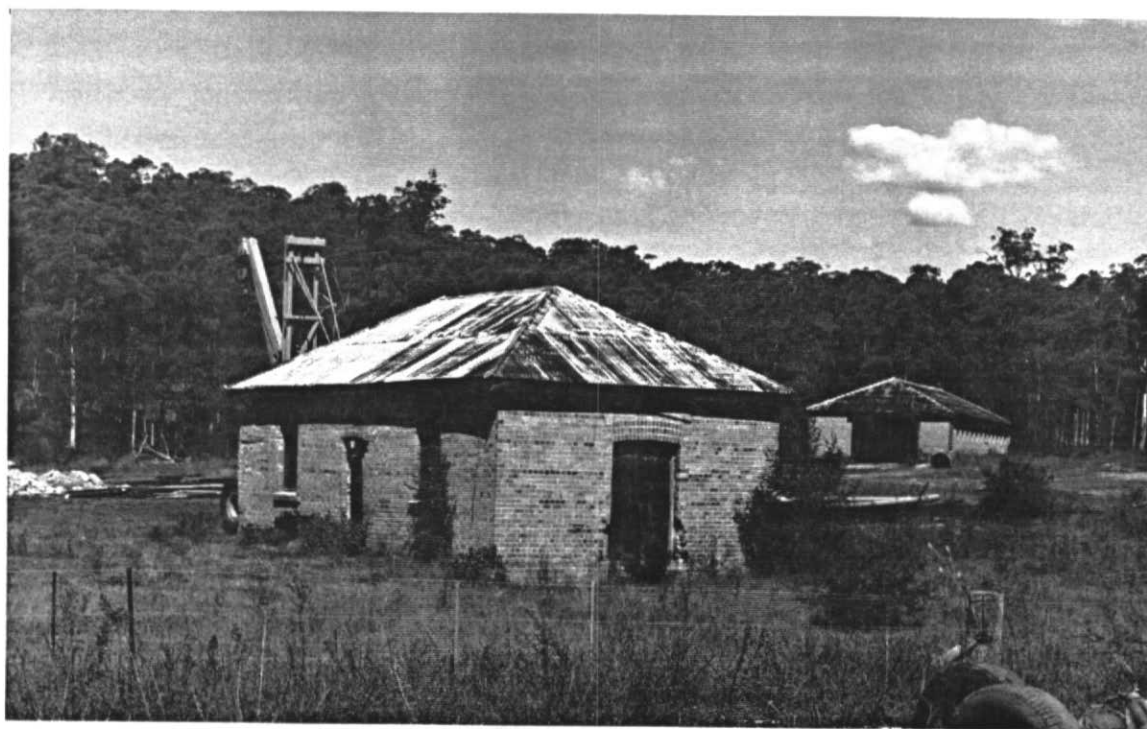
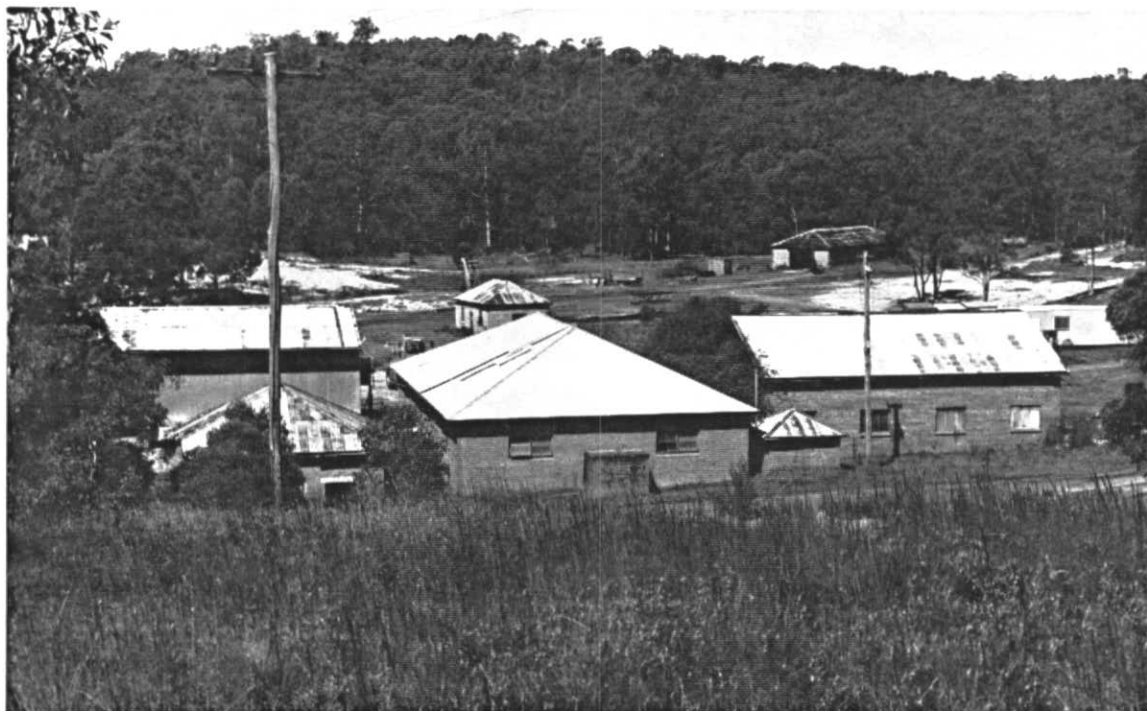

NAME/IDENTITY:

RHONDDA COLLIERY, RHONDDA ROAD, TERALBA

ITEM No.

TA - 17

TOP: Manager's House, viewed from downhill. The brick-walled house appears in sound condition but neglected. The verandah floor & railing look unsafe. The cgi roof has a hipped front with two return hipped wings, valley between, & a corbelled chimney on each wing. (Doring Neg.481.09)

BOTTOM: Manager's House viewed from uphill. The verandah is on three sides. At right is a non-matching modern brick extension. (Doring Neg.480.35)

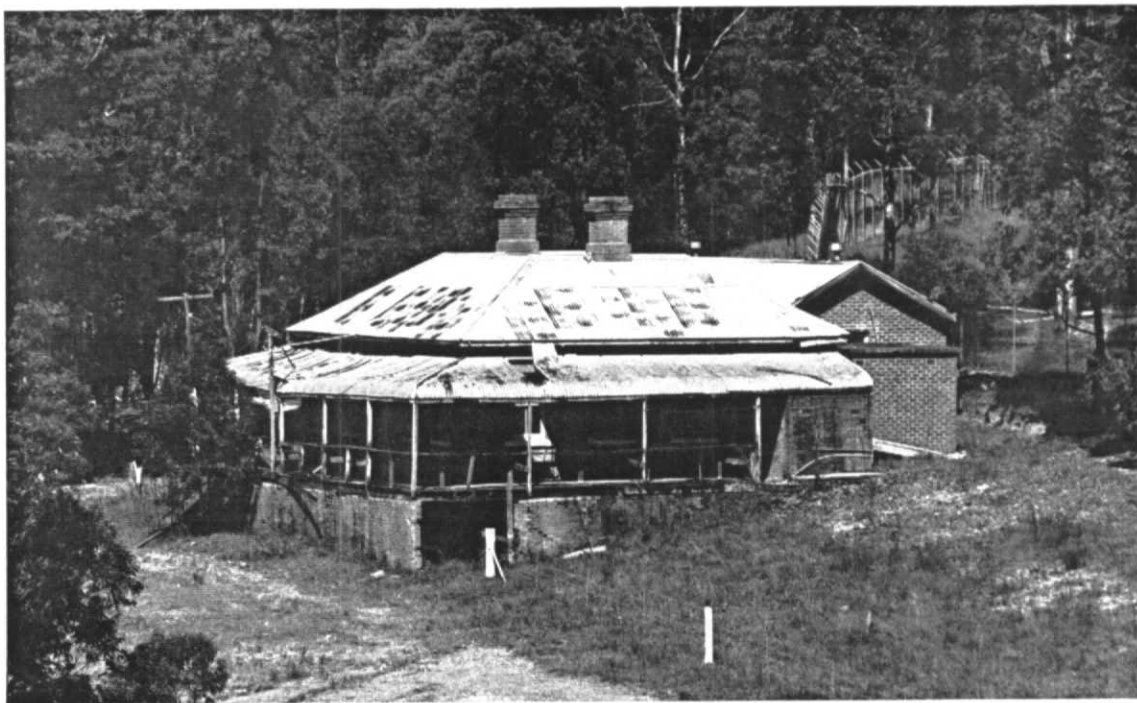

NAME/IDENTITY:

RHONDDA COLLIERY, RHONDDA ROAD, TERALBA

ITEM No.

TA - 17

TOP: Brick stables with concrete floor, hipped cgi roof, & numerous small windows, which originally had wooden louvres. Internal stalls have been removed, but concrete water troughs remain outside.

(Doring Neg.481.10)

BOTTOM: Powder or fuse magazine of c1900, with brick walls & arched brick roof sealed with cement render. Very similar to magazines at Killingworth Colliery (KW-04) & West Wallsend No.1 Colliery (WW-02).

(Doring Neg.481.21)



CITY OF LAKE MACQUARIE

HERITAGE STUDY

NAME/IDENTITY: Fmr COCKLE CREEK POWER STATION, LINK St, TERALBA		ITEM No. TA - 18
PREVIOUS/OTHER NAMES OR USES: aka Link Street, Barnsley ?		
ADDRESS: South of Cockle Creek, near west end of Link St Teralba 2284		S.H.I.P. REF. No.
PARISH: TERALBA COUNTY: Northumberland		DATE INSPECTED: not inspected
PRESENT OWNER(S) (Name & Address):		BY:
REAL PROPERTY DESCRIPTION:		
SITE AREA:		
CURRENT ZONING:		
CATEGORY: archaeological site	MAP 1:25000 No. 9232-3-S	
SUBCATEGORY: former power station	NAME: WALLSEND	
	GRID: 688 545 approximately	
HISTORICAL THEMES: S.H.I.P.:		Ref. Nos. for RELATED ITEMS
LOCAL:		
HISTORICAL PERIOD - BUILT: 1926 - 1950		USED: 1927 - 1976
BUILDER:		DATE BUILT: 1927
ARCHITECT/DESIGNER:		
PHOTOGRAPH &/OR SKETCH PLAN (and caption): No photograph. The Power Station was demolished and the site is understood to have been totally cleared.		
		ITEM No. TA - 18

CITY OF LAKE MACQUARIE

HERITAGE STUDY

NAME/IDENTITY	Fmr COCKLE CREEK POWER STATION, LINK St, TERALBA	ITEM No.	TA - 18
KNOWN HERITAGE LISTINGS:			
PHYSICAL CHARACTERISTICS			
Totally demolished and site cleared			
The extent of archaeological remains is not determined. Possibly little if any would remain.			
INTERPRETATION:	Nil		
CONSERVATION ACTIVITY:	Nil		
PRESENT USE:	Nil		
HISTORICAL NOTES: Cockle Creek Power Station was built 1923-27 by Caledonian Collieries to burn low-grade coal and supply cheap electricity to its own mines, but it eventually supplied 17 mines and 5 local towns as well. It had a capacity of 10,000 kilowatts, or 10 megawatts, which was small but adequate for local needs. The station closed in 1976.			
REFERENCES: Nilsen, L.(ed),"Lake Macquarie: Past & Present", pub. LMCC 1985. W.Wallsend Public School Centenary Committee "'Neath Mt Sugarloaf" Book 2 1988, pp.54, 55, and Book 3, 1989, pp.80			
EVALUATION CRITERIA:			
HISTORIC	Rare ()	Associative ()	Representative ()
AESTHETIC	Rare ()	Associative ()	Representative ()
SOCIAL	Rare ()	Associative ()	Representative ()
SCIENTIFIC	Rare ()	Associative ()	Representative ()
OTHER	Rare ()	Associative ()	Representative ()
STATEMENT OF SIGNIFICANCE: The site of the Cockle Creek Power Station has great historical significance as the source of electric power for many local & Hunter Valley mines, & for the towns surrounding the Power Station, for 50 years. The site has possible archaeological significance, and should be investigated and possibly interpreted as a part of the history of the north-west sector of Lake Macquarie. The Power Station site represents an era of local power stations, before the time of the State-wide based great coalfields power stations such as Wangi.			
RECOMMENDATION: The power station would make an excellent subject for an industrial archaeological heritage study.			
Regional Significance - moderate State Signif. - low			
Local Significance - high			
			ITEM No. TA - 18

HERITAGE STUDY

[illegible]

CITY OF LAKE MACQUARIE

HERITAGE STUDY

NAME/IDENTITY	STOCKTON BOREHOLE COLLIERY, POWERHOUSE Rd, TERALBA	ITEM No.	TA - 19
KNOWN HERITAGE LISTINGS:			
PHYSICAL CHARACTERISTICS			
DESCRIPTION:			
MODIFICATIONS: It is said that no early structures survive on the site.			
PRESENT USE:			
HISTORICAL NOTES: Stockton Borehole is one of the earliest, longest operating, and historically most important collieries in Lake Macquarie. Until about the 1970s (?) it was the site of one of the earliest houses in the district, later the Mine Manager's House, which had been pre-fabricated and sent to Australia on the deck of a sailing ship.			
REFERENCES:			
EVALUATION CRITERIA:			
HISTORIC	Rare ()	Associative ()	Representative ()
AESTHETIC	Rare ()	Associative ()	Representative ()
SOCIAL	Rare ()	Associative ()	Representative ()
SCIENTIFIC	Rare ()	Associative ()	Representative ()
OTHER	Rare ()	Associative ()	Representative ()
STATEMENT OF SIGNIFICANCE:			
The colliery has much historical significance, but it is not known if any archaeological relics survive.			
An archaeological survey of the site and an historical study would be desirable.			
Regional Significance - low			
Local Significance - moderate (could be high)			
			ITEM No. TA - 19

CITY OF LAKE MACQUARIE

HERITAGE STUDY

NAME/IDENTITY	NEWSTAN COLLIERY, WAKEFIELD ROAD, TERALBA	ITEM No. TA - 20																				
KNOWN HERITAGE LISTINGS:																						
PHYSICAL CHARACTERISTICS																						
DESCRIPTION: not seen																						
MODIFICATIONS:																						
PRESENT USE:																						
HISTORICAL NOTES: see the reference noted below. Newstan is a long established colliery in the district																						
REFERENCES: Tonks, Ed. "100 years of Coal Mining, Northumberland-Newstan 1887-1987" Elcom.																						
EVALUATION CRITERIA: <table style="width: 100%; border: none;"><tr><td style="width: 25%;">HISTORIC</td><td style="width: 25%;">Rare ()</td><td style="width: 25%;">Associative ()</td><td style="width: 25%;">Representative ()</td></tr><tr><td>AESTHETIC</td><td>Rare ()</td><td>Associative ()</td><td>Representative ()</td></tr><tr><td>SOCIAL</td><td>Rare ()</td><td>Associative ()</td><td>Representative ()</td></tr><tr><td>SCIENTIFIC</td><td>Rare ()</td><td>Associative ()</td><td>Representative ()</td></tr><tr><td>OTHER</td><td>Rare ()</td><td>Associative ()</td><td>Representative ()</td></tr></table>			HISTORIC	Rare ()	Associative ()	Representative ()	AESTHETIC	Rare ()	Associative ()	Representative ()	SOCIAL	Rare ()	Associative ()	Representative ()	SCIENTIFIC	Rare ()	Associative ()	Representative ()	OTHER	Rare ()	Associative ()	Representative ()
HISTORIC	Rare ()	Associative ()	Representative ()																			
AESTHETIC	Rare ()	Associative ()	Representative ()																			
SOCIAL	Rare ()	Associative ()	Representative ()																			
SCIENTIFIC	Rare ()	Associative ()	Representative ()																			
OTHER	Rare ()	Associative ()	Representative ()																			
STATEMENT OF SIGNIFICANCE: The colliery has much historical significance, but has not been inspected as part of this survey. An archaeological survey of the site would be needed to establish its significance relative to other collieries in the district. <div style="display: flex; justify-content: space-between; align-items: flex-end; margin-top: 20px;"><div style="width: 70%;"><p>Regional Significance -</p><p>Local Significance - moderate (interim, could be high)</p></div><div style="width: 25%; border: 1px solid black; padding: 5px; text-align: right;">ITEM No. TA - 20</div></div>																						

CITY OF LAKE MACQUARIE

HERITAGE STUDY

NAME/IDENTITY	BORAL QUARRY, RHONDDA ROAD, TERALBA	ITEM No. TA - 21																				
KNOWN HERITAGE LISTINGS:																						
PHYSICAL CHARACTERISTICS																						
DESCRIPTION:																						
MODIFICATIONS:																						
PRESENT USE:																						
<p>HISTORICAL NOTES: It is probable that this was the first private quarry operated in the district, after the now abandoned quarry on the west slopes of Billy Goat Hill.</p> <p style="text-align: center;">More information needed</p>																						
REFERENCES:																						
<p>EVALUATION CRITERIA:</p> <table style="width: 100%; border: none;"><tr><td style="width: 25%;">HISTORIC</td><td style="width: 25%;">Rare ()</td><td style="width: 25%;">Associative ()</td><td style="width: 25%;">Representative ()</td></tr><tr><td>AESTHETIC</td><td>Rare ()</td><td>Associative ()</td><td>Representative ()</td></tr><tr><td>SOCIAL</td><td>Rare ()</td><td>Associative ()</td><td>Representative ()</td></tr><tr><td>SCIENTIFIC</td><td>Rare ()</td><td>Associative ()</td><td>Representative ()</td></tr><tr><td>OTHER</td><td>Rare ()</td><td>Associative ()</td><td>Representative ()</td></tr></table>			HISTORIC	Rare ()	Associative ()	Representative ()	AESTHETIC	Rare ()	Associative ()	Representative ()	SOCIAL	Rare ()	Associative ()	Representative ()	SCIENTIFIC	Rare ()	Associative ()	Representative ()	OTHER	Rare ()	Associative ()	Representative ()
HISTORIC	Rare ()	Associative ()	Representative ()																			
AESTHETIC	Rare ()	Associative ()	Representative ()																			
SOCIAL	Rare ()	Associative ()	Representative ()																			
SCIENTIFIC	Rare ()	Associative ()	Representative ()																			
OTHER	Rare ()	Associative ()	Representative ()																			
<p>STATEMENT OF SIGNIFICANCE: more information needed for a valid assessment.</p>																						
Local Significance - moderate		ITEM No. TA - 21																				

CITY OF LAKE MACQUARIE

HERITAGE STUDY

NAME/IDENTITY: TERALBA GENERAL CEMETERY, RHONDDA ROAD, TERALBA		ITEM No. TA - 22
PREVIOUS/OTHER NAMES OR USES: near Rhondda Colliery		
ADDRESS:		S.H.I.P. REF. No.
		DATE INSPECTED: not found
PARISH: Teralba	COUNTY: Northumberland	BY: Doring
PRESENT OWNER(S) (Name & Address):		REAL PROPERTY DESCRIPTION: SITE AREA: CURRENT ZONING:
CATEGORY: archaeological site SUBCATEGORY: cemetery		MAP 1:25000 No. 9232-3-S NAME: WALLSEND GRID:
HISTORICAL THEMES: S.H.I.P.: LOCAL:		Ref. Nos. for RELATED ITEMS
HISTORICAL PERIOD - BUILT:		USED:
BUILDER:		DATE BUILT:
ARCHITECT/DESIGNER:		
PHOTOGRAPH &/OR SKETCH PLAN (and caption): not found		
ITEM No. TA - 22		

CITY OF LAKE MACQUARIE HERITAGE STUDY

NAME/IDENTITY TERALBA GENERAL CEMETERY, RHONDDA ROAD, TERALBA ITEM No. TA - 22

KNOWN HERITAGE LISTINGS:

PHYSICAL CHARACTERISTICS This Teralba Cemetery, near Rhondda Colliery, was dedicated on 5th June 1894 (shown on Teralba Parish Map) and on the reference noted below. This cemetery could not be found, but may reward a better search.

Curiously, the Wallsend 1:25,000 Map and Awaba Parish Map both show a cemetery on the east side of the railway, south of the Booragul loop (Map.ref.689 497). It is shown as 4 acres, notified 17th July 1931. No trace of this cemetery could be found on the ground, and it has not been given an item number.

An existing cemetery on the east slopes of Billygoat Hill, which appears never to have been dedicated at all, and had been "lost" for many years, and sadly vandalised, is described in (TA-13).

INTERPRETATION:

CONSERVATION ACTIVITY:

PRESENT USE:

HISTORICAL NOTES:

Information needed

REFERENCES:

"Road & Tourists' Map of Lake Macq. & Environs" pub. HEC Robinson Ltd c1925

EVALUATION CRITERIA:

HISTORIC	Rare ()	Associative ()	Representative ()
AESTHETIC	Rare ()	Associative ()	Representative ()
SOCIAL	Rare ()	Associative ()	Representative ()
SCIENTIFIC	Rare ()	Associative ()	Representative ()
OTHER	Rare ()	Associative ()	Representative ()

STATEMENT OF SIGNIFICANCE: Investigation needed

Regional Significance -
Local Significance -

ITEM No. TA - 22

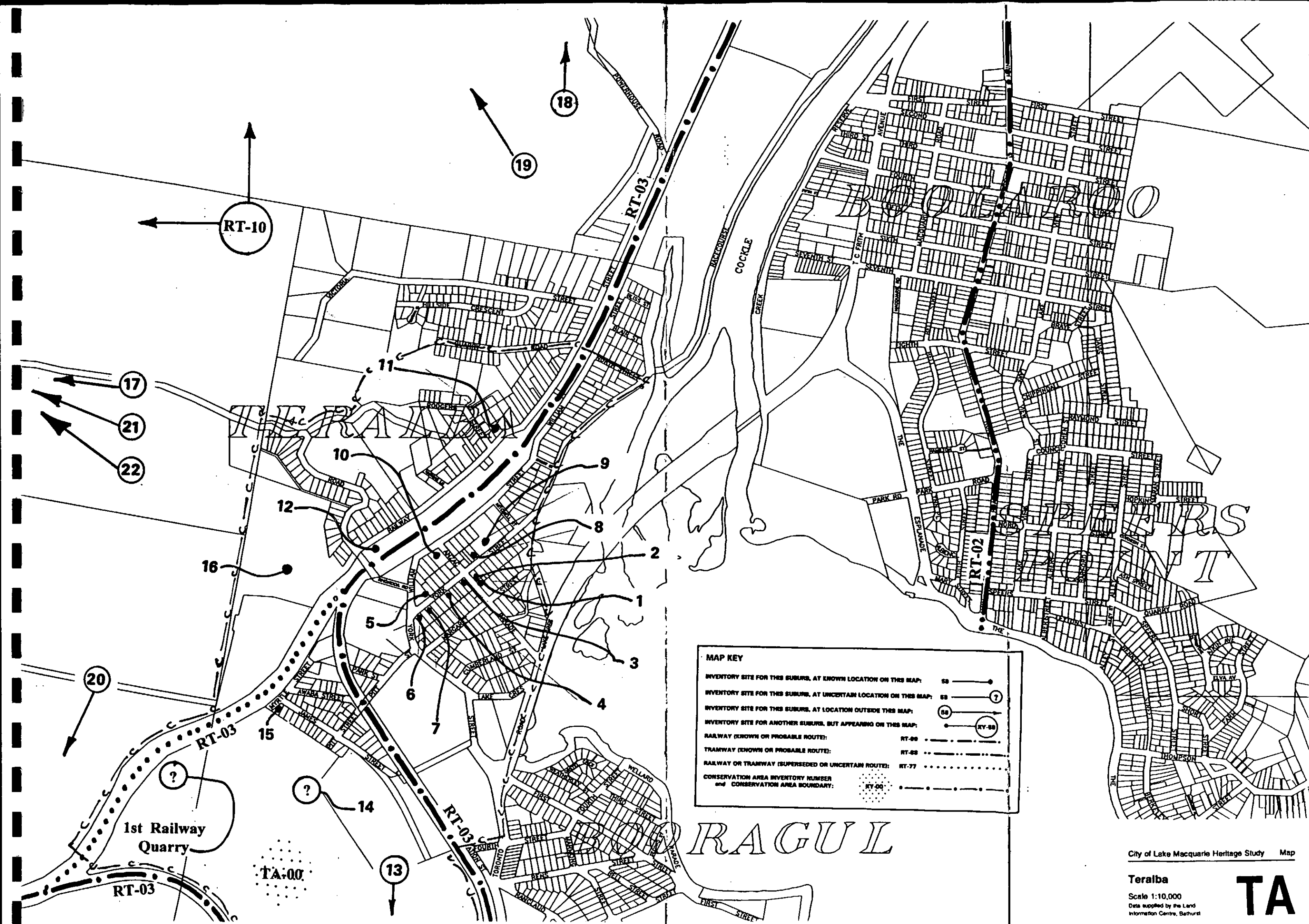

MAP KEY

INVENTORY SITE FOR THIS SUBURB, AT KNOWN LOCATION ON THIS MAP:	SB
INVENTORY SITE FOR THIS SUBURB, AT UNCERTAIN LOCATION ON THIS MAP:	SB
INVENTORY SITE FOR THIS SUBURB, AT LOCATION OUTSIDE THIS MAP:	SB
INVENTORY SITE FOR ANOTHER SUBURB, BUT APPEARING ON THIS MAP:	XY-SB
RAILWAY (KNOWN OR PROBABLE ROUTE):	RT-00
TRAMWAY (KNOWN OR PROBABLE ROUTE):	RT-02
RAILWAY OR TRAMWAY (SUPERSEDED OR UNCERTAIN ROUTE):	RT-77
CONSERVATION AREA INVENTORY NUMBER and CONSERVATION AREA BOUNDARY:	XY-00