

**FORESHORE
MANAGEMENT AREAS**

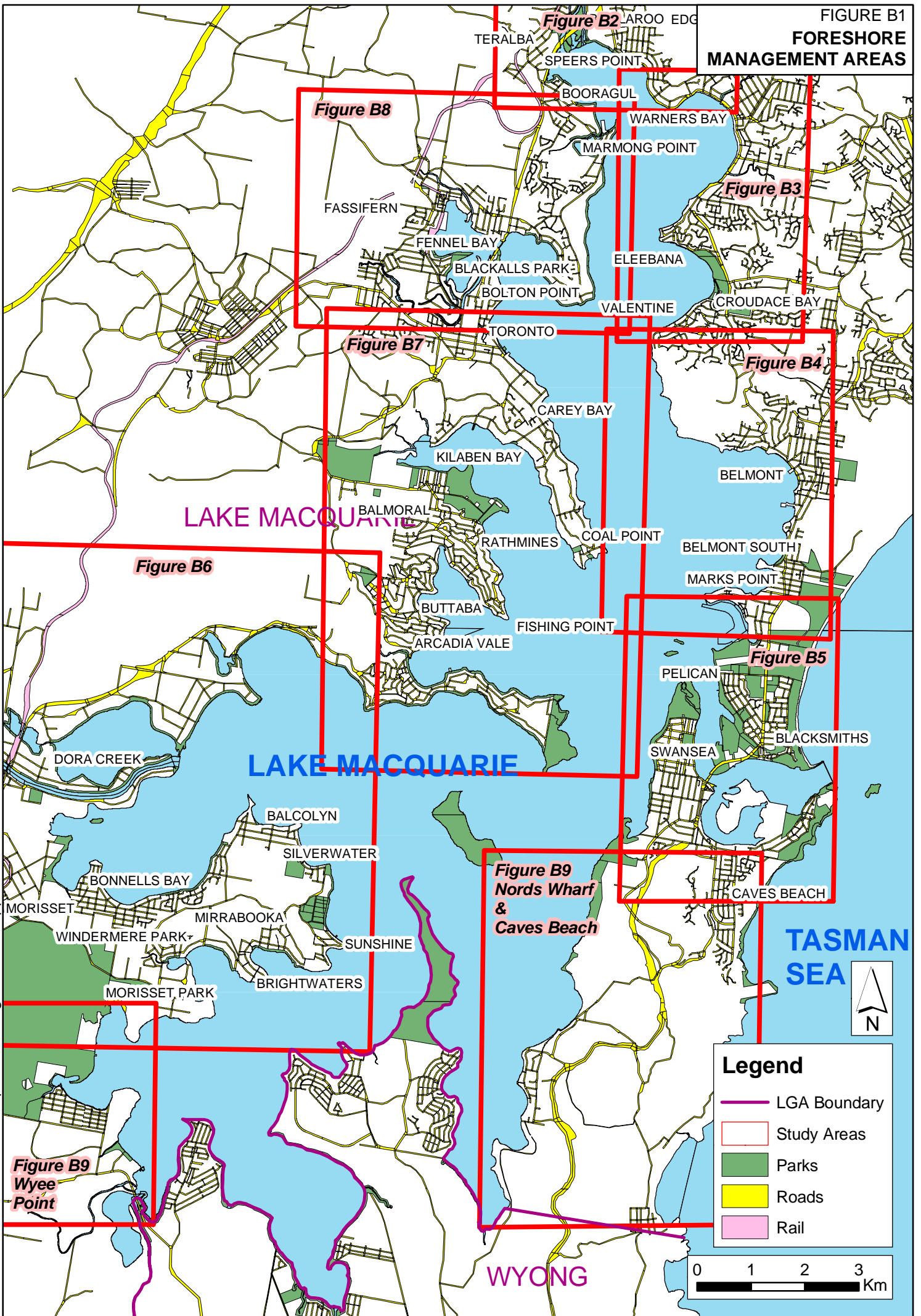

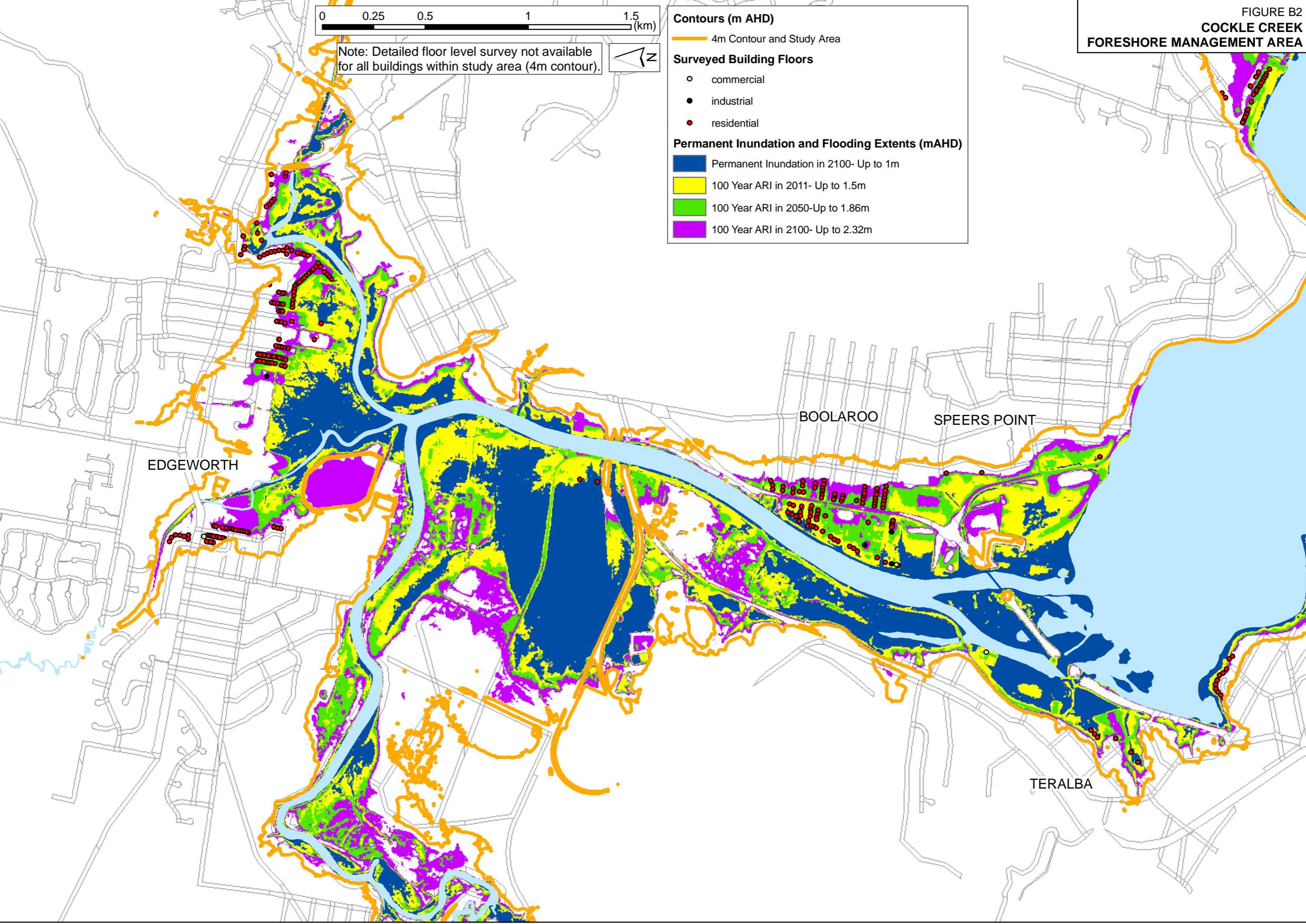

0 0.25 0.5 1 1.5 (km)

Note: Detailed floor level survey not available for all buildings within study area (4m contour).



Contours (m AHD)

- 4m Contour and Study Area

Surveyed Building Floors

- commercial
- industrial
- residential

Permanent Inundation and Flooding Extents (mAHD)

- Permanent Inundation in 2100- Up to 1m
- 100 Year ARI in 2011- Up to 1.5m
- 100 Year ARI in 2050- Up to 1.86m
- 100 Year ARI in 2100- Up to 2.32m

FIGURE B2
COCKLE CREEK
FORESHORE MANAGEMENT AREA

EDGEWORTH

BOOLAROO

SPEERS POINT

TERALBA

FIGURE B3
**WARNERS BAY
 FORESHORE MANAGEMENT AREA**

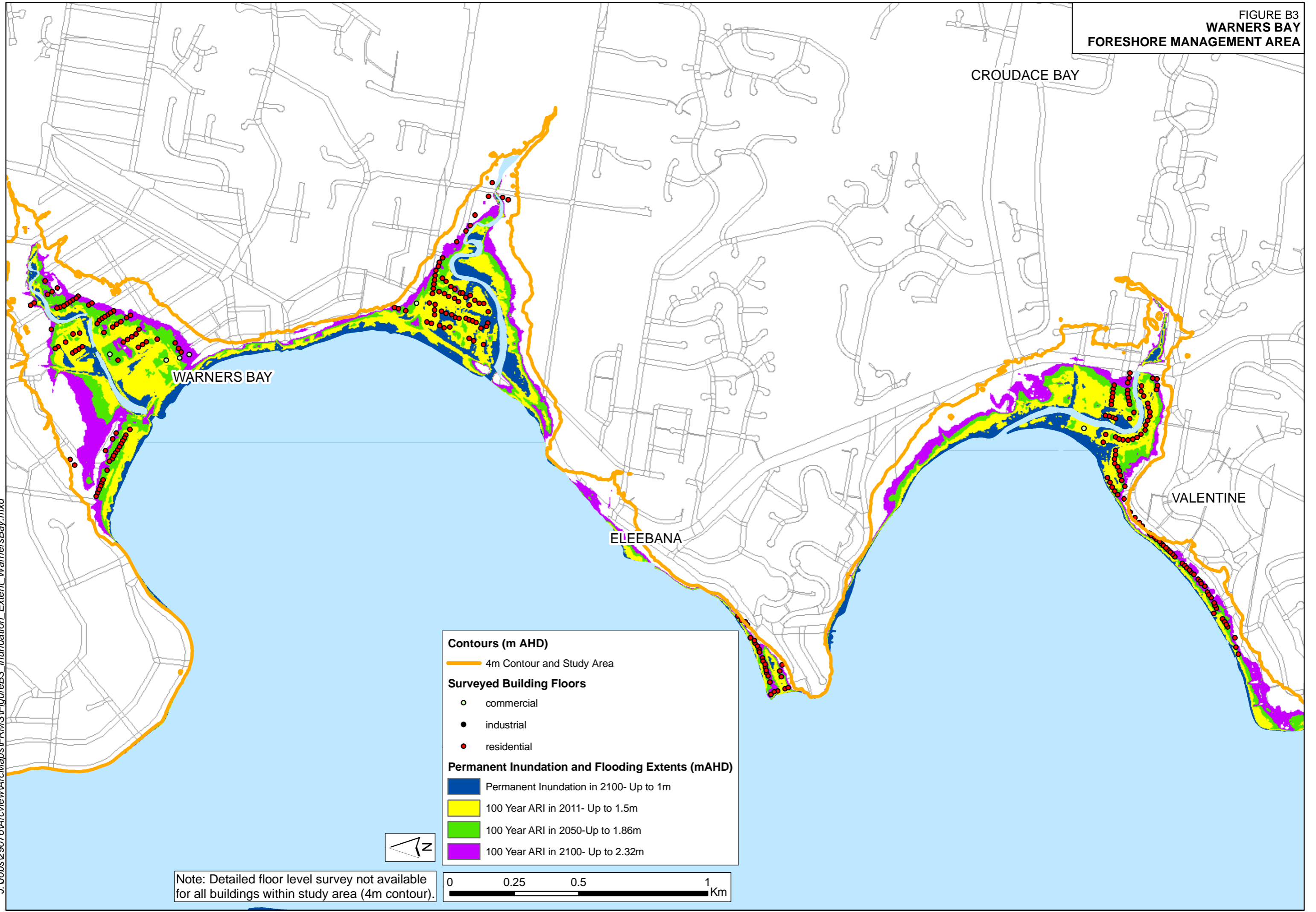

J:\Jobs\29076\Arcview\ArcMap\FRMS\FigureB3_Inundation_Extent_WarnersBay.mxd

FIGURE B4
**MARKS POINT-BELMONT
 FORESHORE MANAGEMENT AREA**



Contours (m AHD)

— 4m Contour and Study Area

Surveyed Building Floors

- commercial
- industrial
- residential

Permanent Inundation and Flooding Extents (mAHD)

- Permanent Inundation in 2100- Up to 1m
- 100 Year ARI in 2011- Up to 1.5m
- 100 Year ARI in 2050- Up to 1.86m
- 100 Year ARI in 2100- Up to 2.32m



Note: Detailed floor level survey not available for all buildings within study area (4m contour).

J:\Jobs\29076\Arcview\ArcMaps\FRMS\FigureB4_Inundation_Extent_MarksPointBelmont.mxd

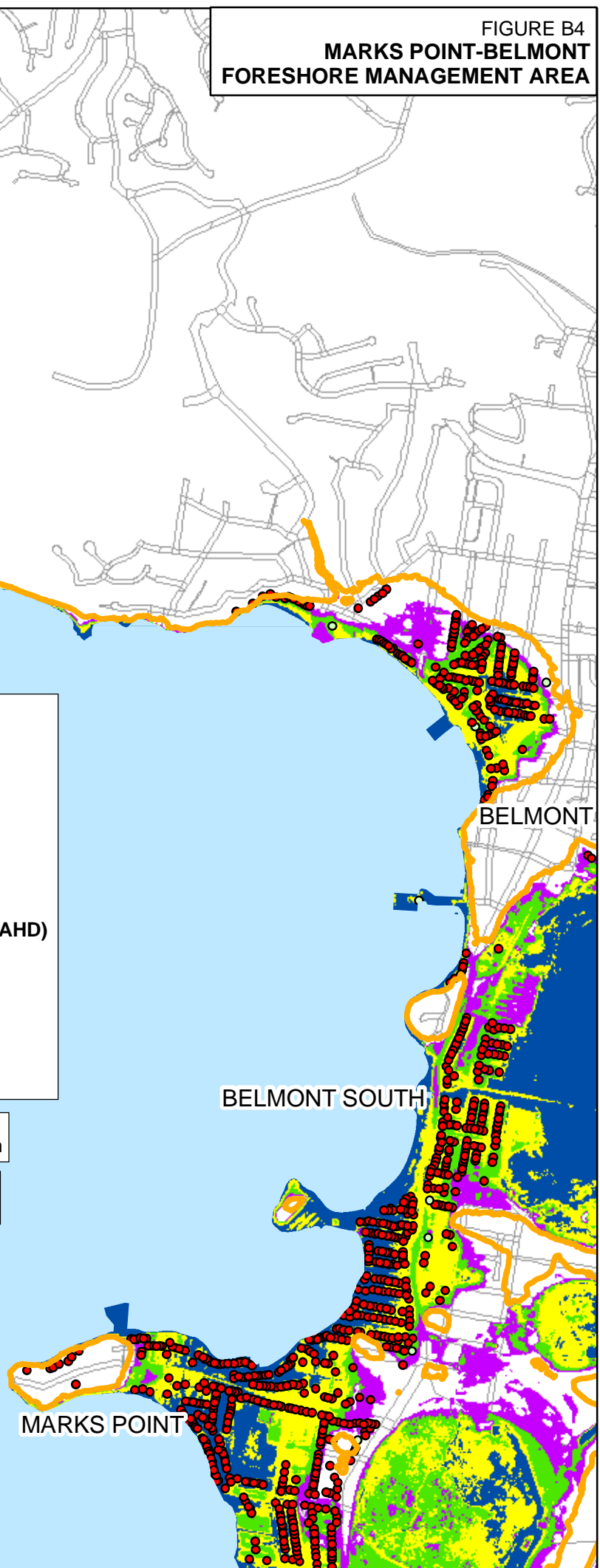
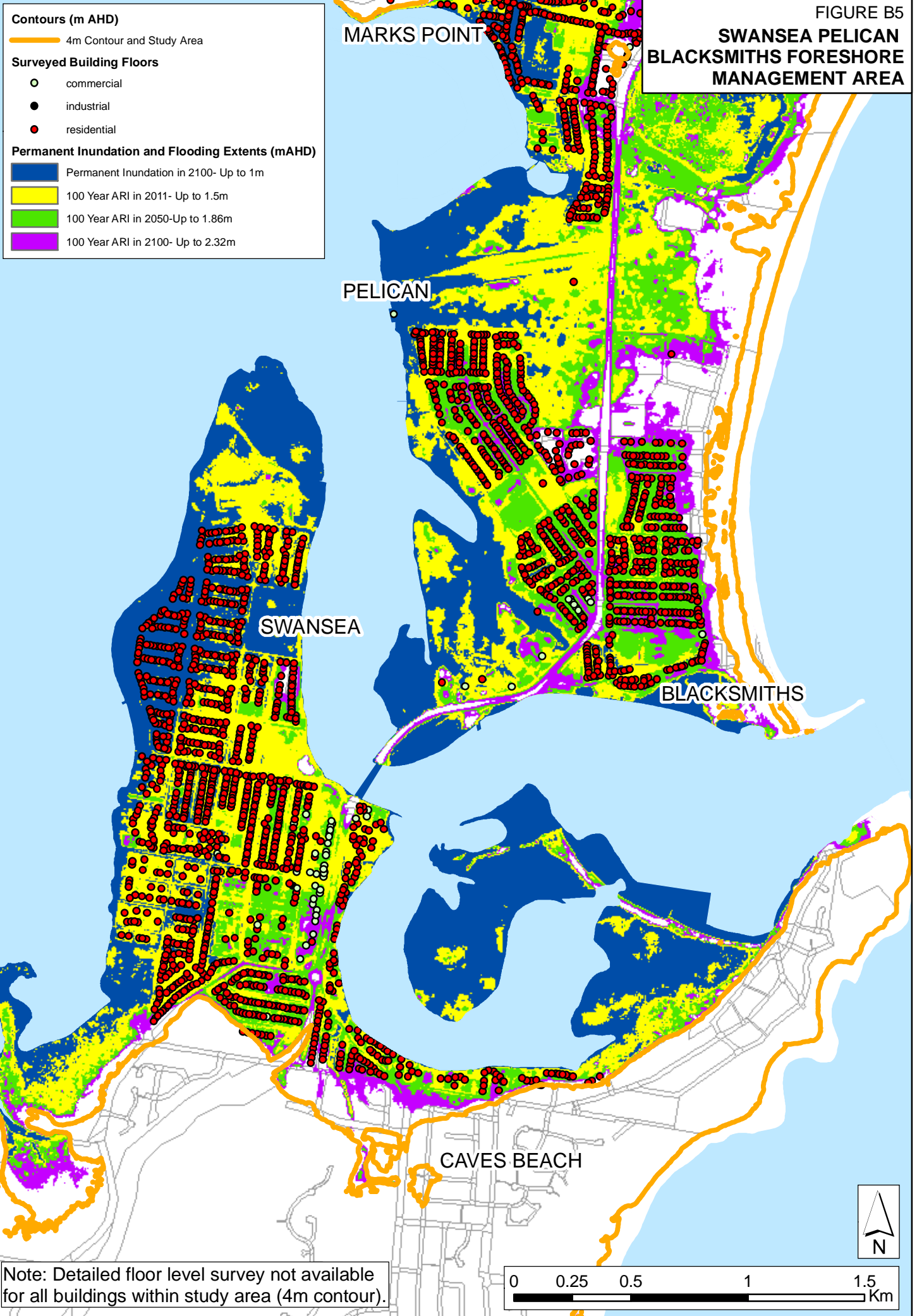

FIGURE B5

**SWANSEA PELICAN
BLACKSMITHS FORESHORE
MANAGEMENT AREA**



Contours (m AHD)

— 4m Contour and Study Area

Surveyed Building Floors

- commercial
- industrial
- residential

Permanent Inundation and Flooding Extents (mAHD)

- Permanent Inundation in 2100- Up to 1m
- 100 Year ARI in 2011- Up to 1.5m
- 100 Year ARI in 2050- Up to 1.86m
- 100 Year ARI in 2100- Up to 2.32m

Note: Detailed floor level survey not available for all buildings within study area (4m contour).

J:\Jobs\29076\Arcview\ArcMaps\FRMS\FigureB5_Inundation_Extent_Swansea.mxd

FIGURE B6
DORA CREEK
FORESHORE MANAGEMENT AREA

Contours (m AHD)

— 4m Contour and Study Area

Surveyed Building Floors

- commercial
- industrial
- residential

Permanent Inundation and Flooding Extents (mAHD)

- Permanent Inundation in 2100- Up to 1m
- 100 Year ARI in 2011- Up to 1.5m
- 100 Year ARI in 2050- Up to 1.86m
- 100 Year ARI in 2100- Up to 2.32m



Note: Detailed floor level survey not available for all buildings within study area (4m contour).



J:\Jobs\29076\Arcview\ArcMaps\FigureB6_Inundaton_Extent_DoraCreek.mxd

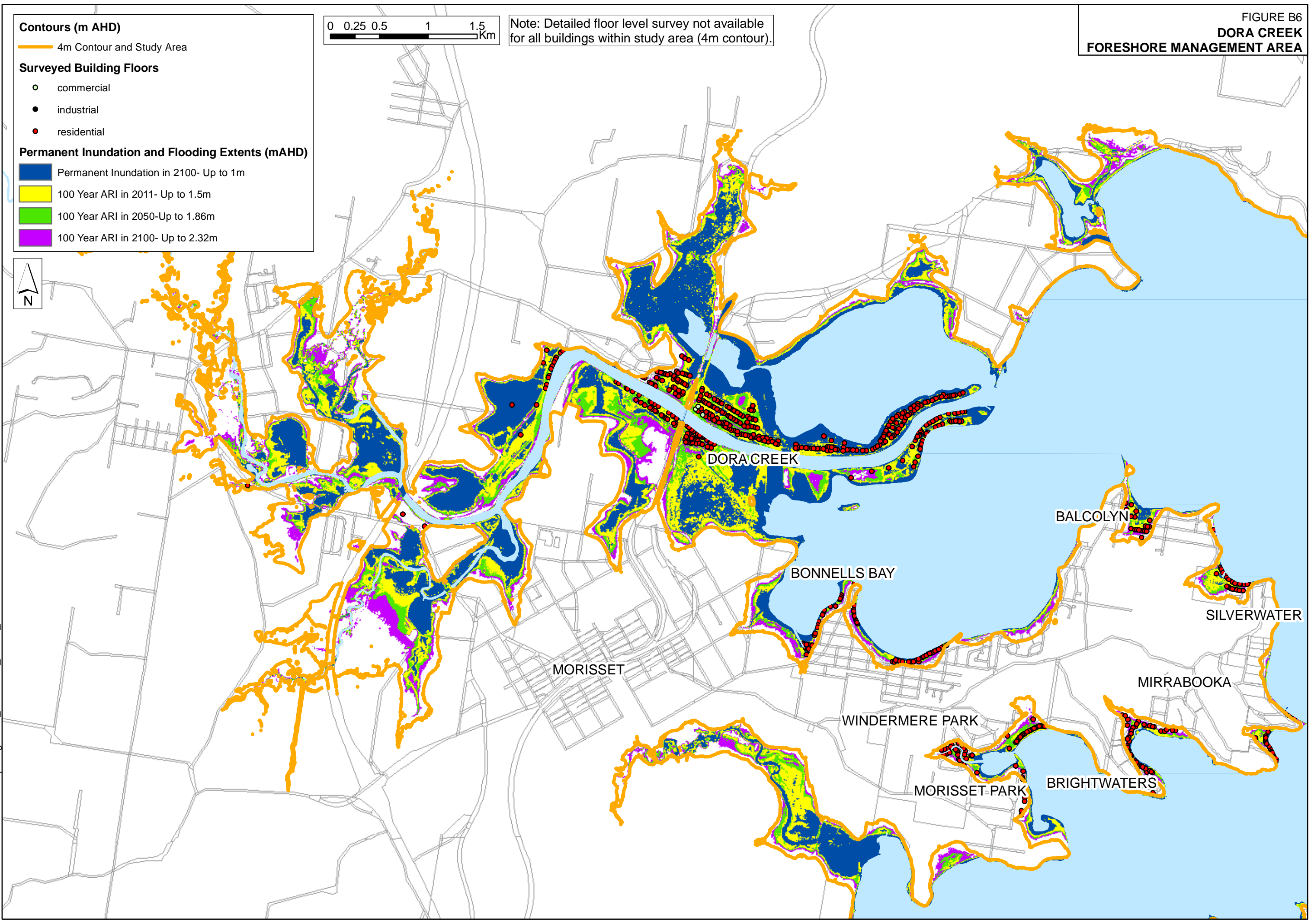

CAREY BAY - ARCADIA VALE
FORESHORE MANAGEMENT AREA



Note: Detailed floor level survey not available for all buildings within study area (4m contour).

Contours (m AHD)

4m Contour and Study Area

Surveyed Building Floors

- commercial
- industrial
- residential

Permanent Inundation and Flooding Extents (mAHD)

- Permanent Inundation in 2100- Up to 1m
- 100 Year ARI in 2011- Up to 1.5m
- 100 Year ARI in 2050- Up to 1.86m
- 100 Year ARI in 2100- Up to 2.32m



J:\Jobs\29076\Arcview\ArcMaps\FRMS\FigureB7_Inundaton_Extent_Carey_Bay_Arcadia_Vale.mxd

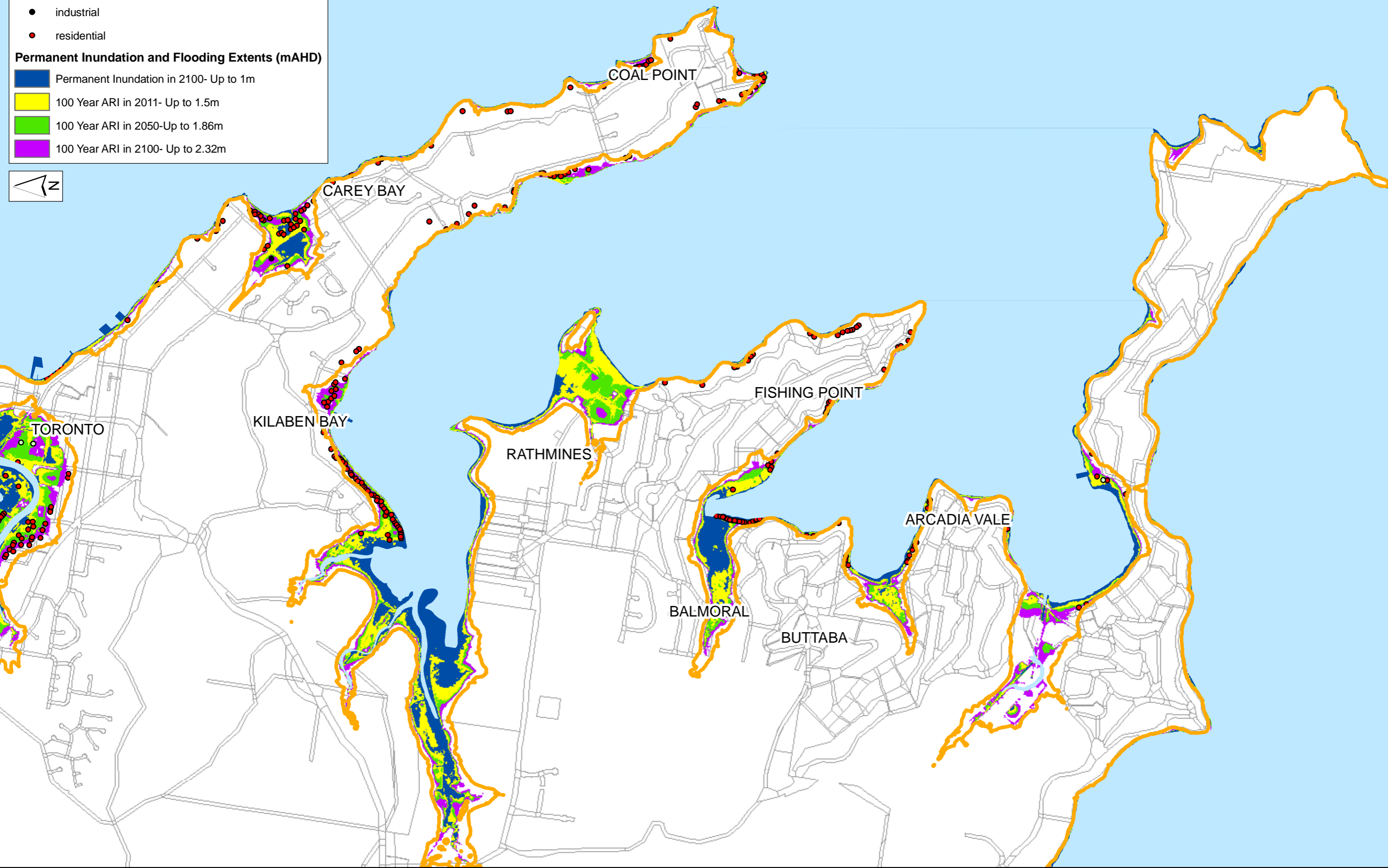

FIGURE B8
TORONTO FASSIFERN
FORESHORE
MANAGEMENT AREA

Contours (m AHD)

- 4m Contour and Study Area

Surveyed Building Floors

- commercial
- industrial
- residential

Permanent Inundation and Flooding Extents (mAHD)

- Permanent Inundation in 2100- Up to 1m
- 100 Year ARI in 2011- Up to 1.5m
- 100 Year ARI in 2050- Up to 1.86m
- 100 Year ARI in 2100- Up to 2.32m



Note: Detailed floor level survey not available for all buildings within study area (4m contour).

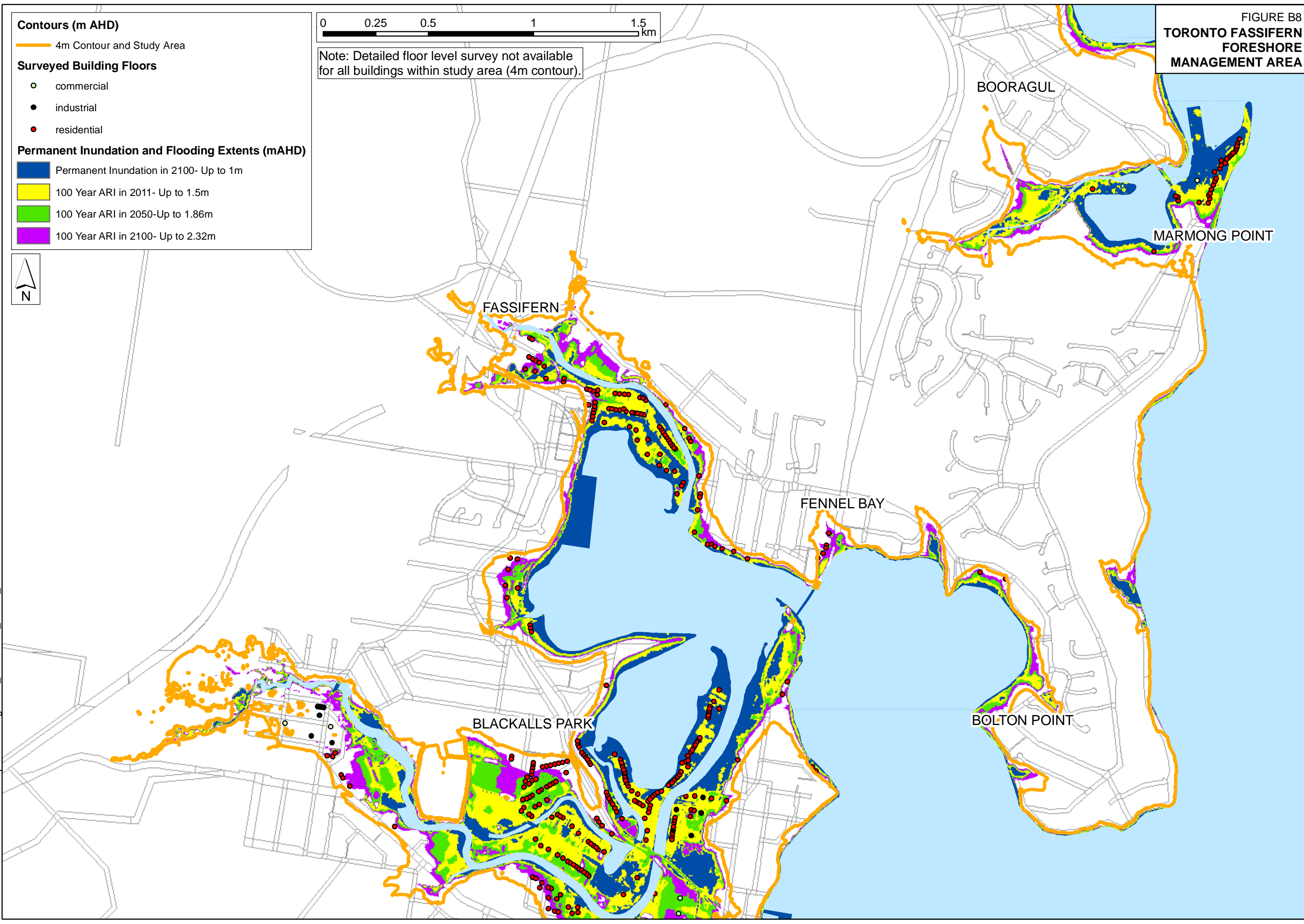

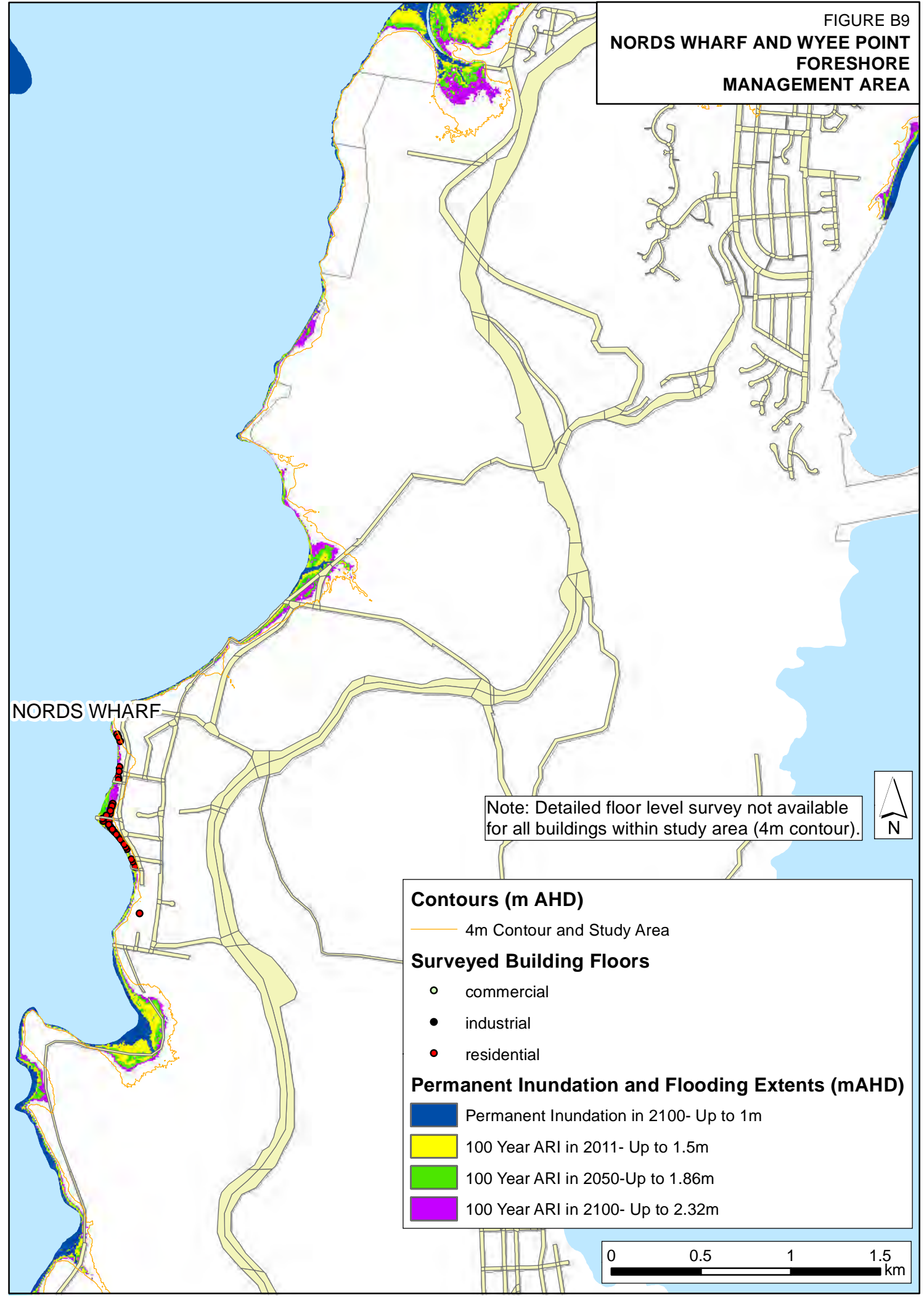
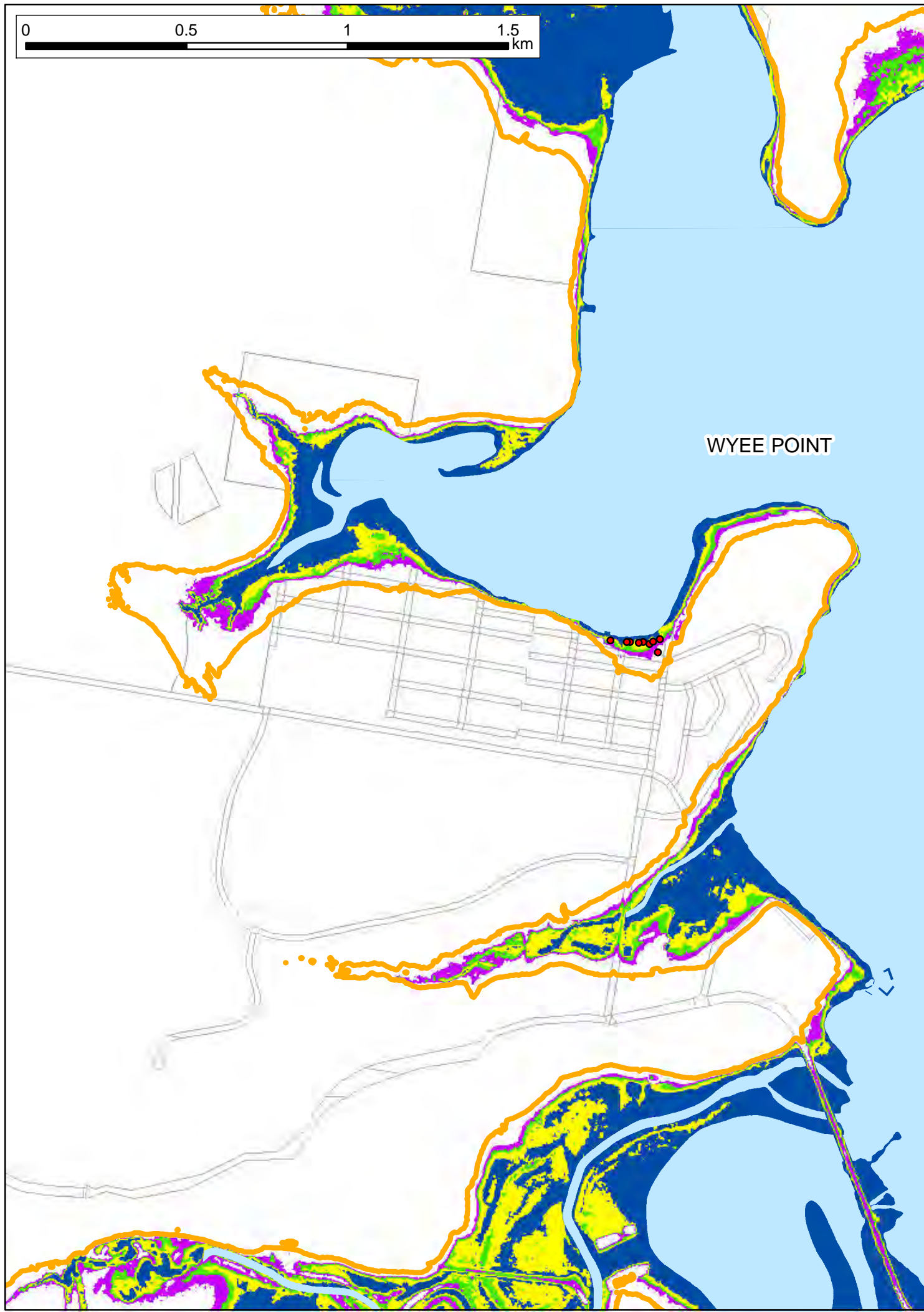

FIGURE B9
NORDS WHARF AND WYEE POINT
FORESHORE
MANAGEMENT AREA

Contours (m AHD)

- 4m Contour and Study Area

Surveyed Building Floors

- commercial
- industrial
- residential

Permanent Inundation and Flooding Extents (mAHD)

- Permanent Inundation in 2100- Up to 1m
- 100 Year ARI in 2011- Up to 1.5m
- 100 Year ARI in 2050- Up to 1.86m
- 100 Year ARI in 2100- Up to 2.32m