

FENVA



Figures

FIGURE 1
LOCALITY PLAN

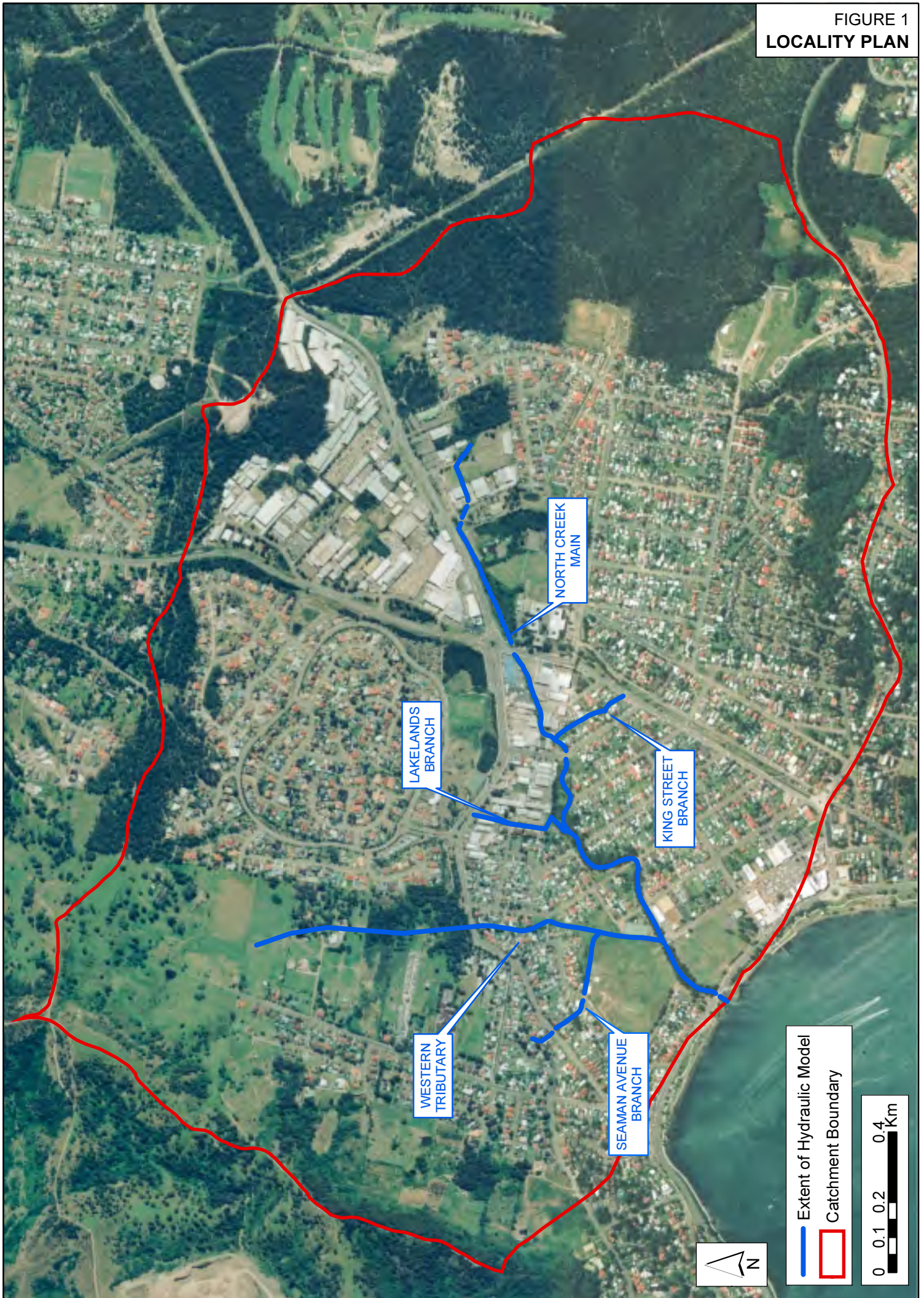

FIGURE 2
LEP ZONINGS

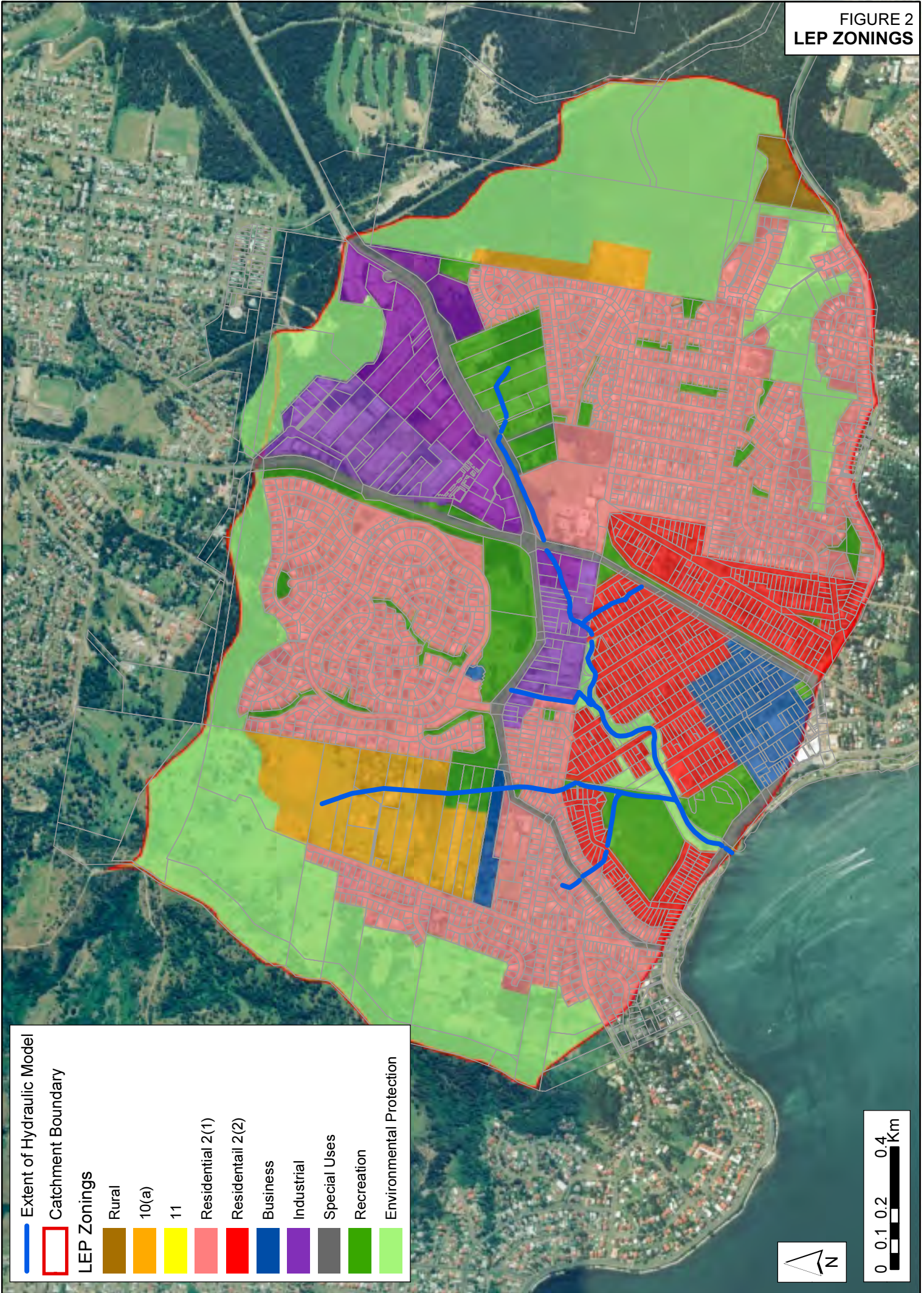
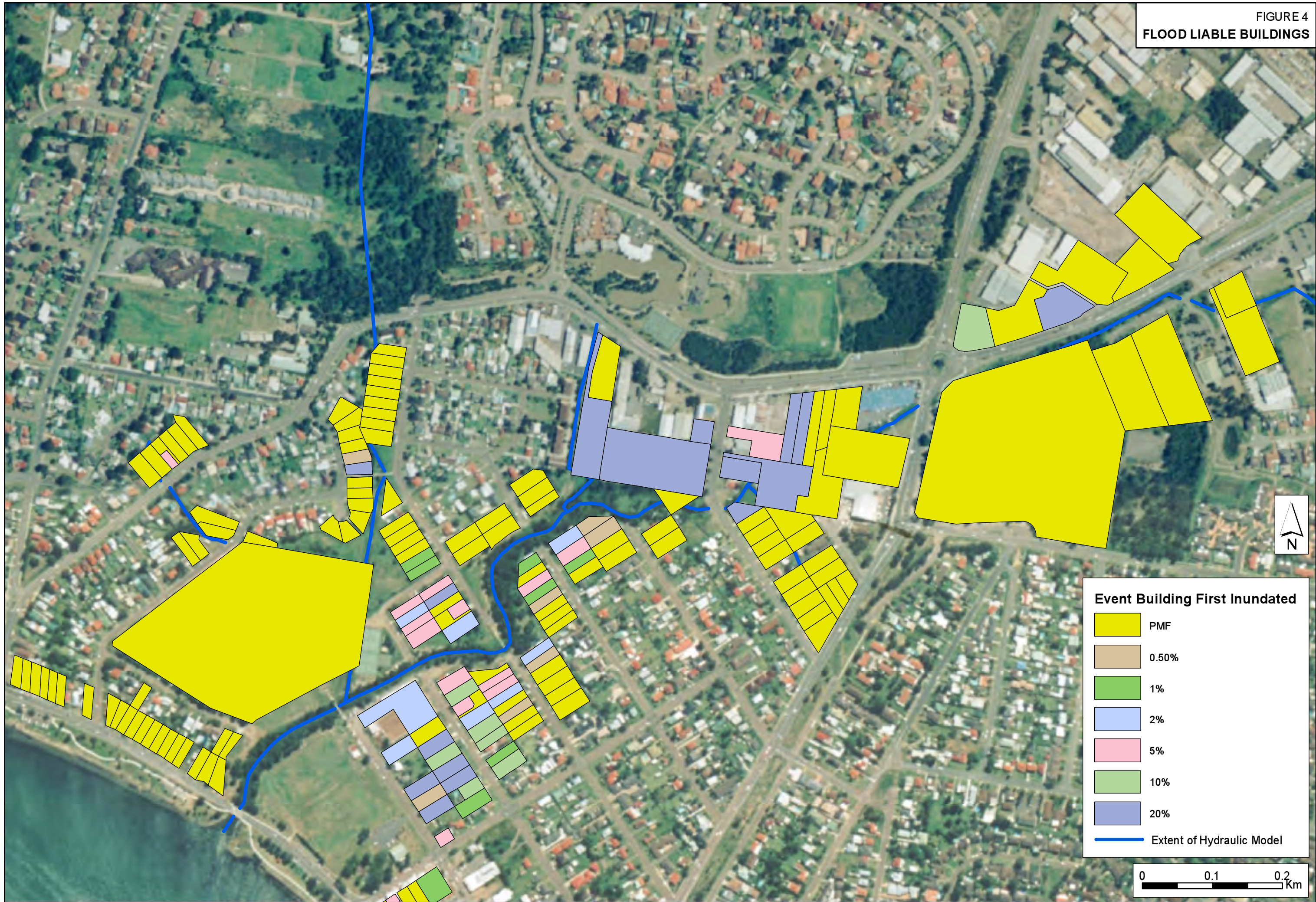

FIGURE 3
HYDRAULIC MODEL LAYOUT

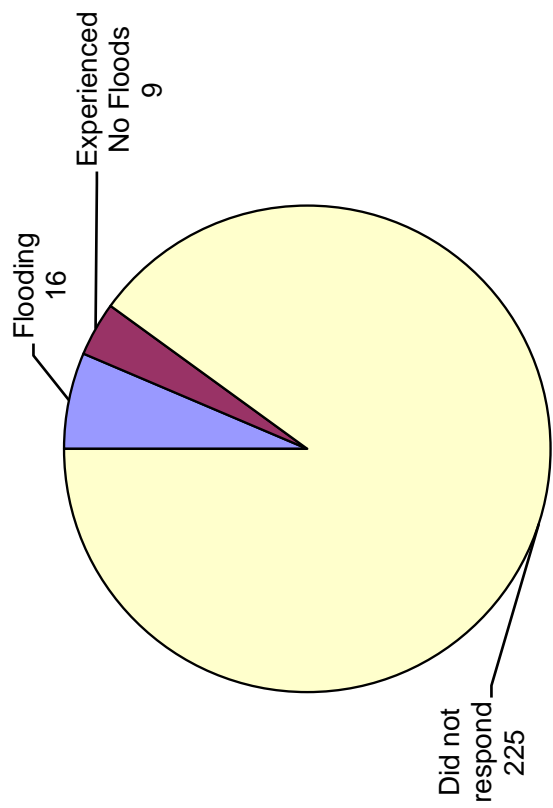

FIGURE 4
FLOOD LIABLE BUILDINGS



**APRIL 2007
QUESTIONNAIRE RESULTS**

Community Response to Questionnaire



Damages to Property of those Experienced a Flood

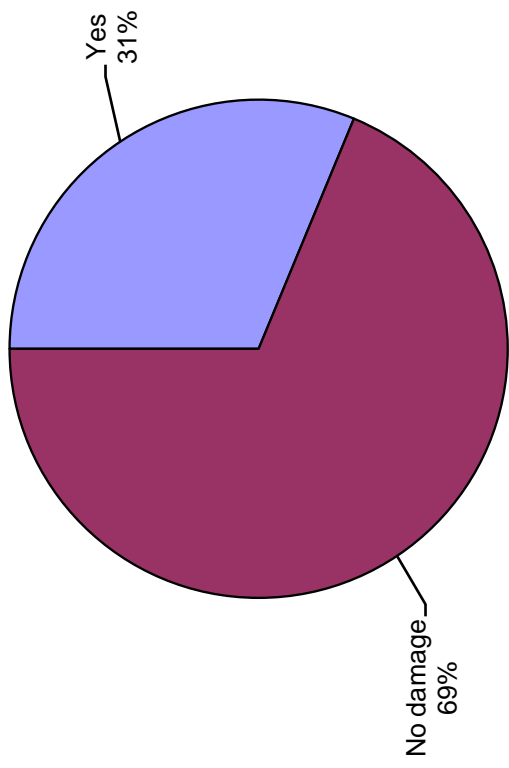

Have you changed your views regarding the impact of flooding since living in the area or even as a result of this Questionnaire?

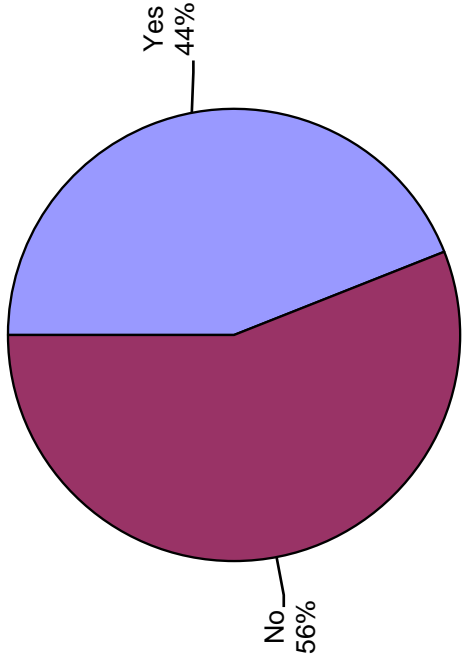

When you moved into the area did you ever consider flooding as possibly adversely affecting your property?

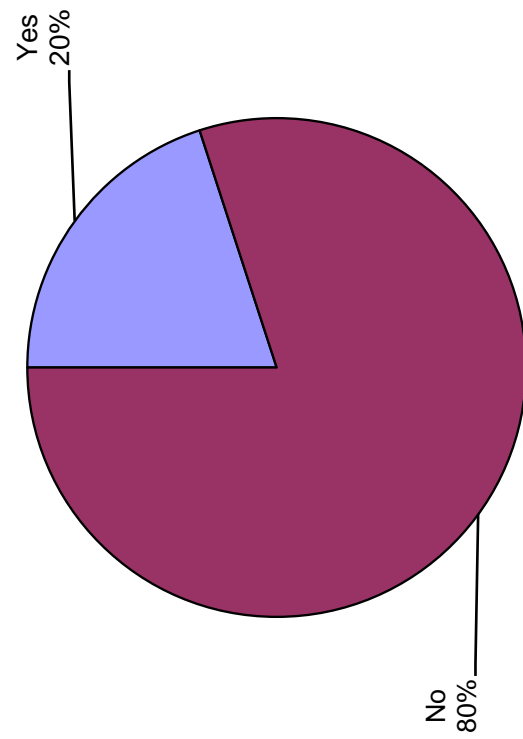

Period of Residency

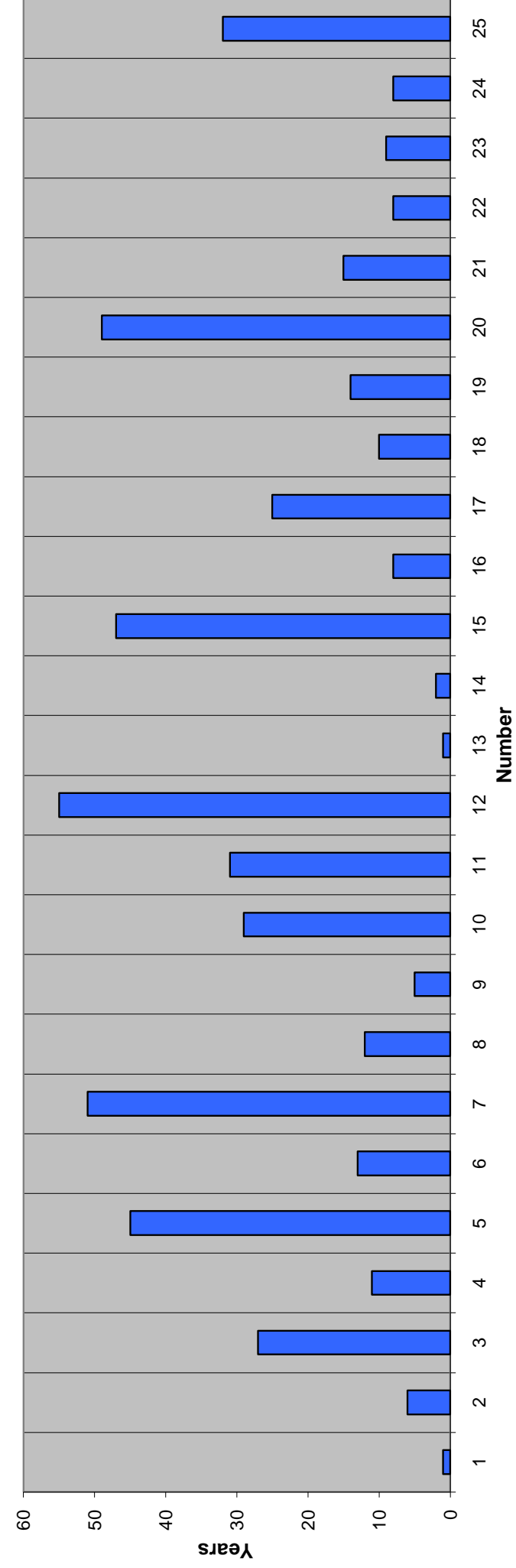

Floodplain Management Measures

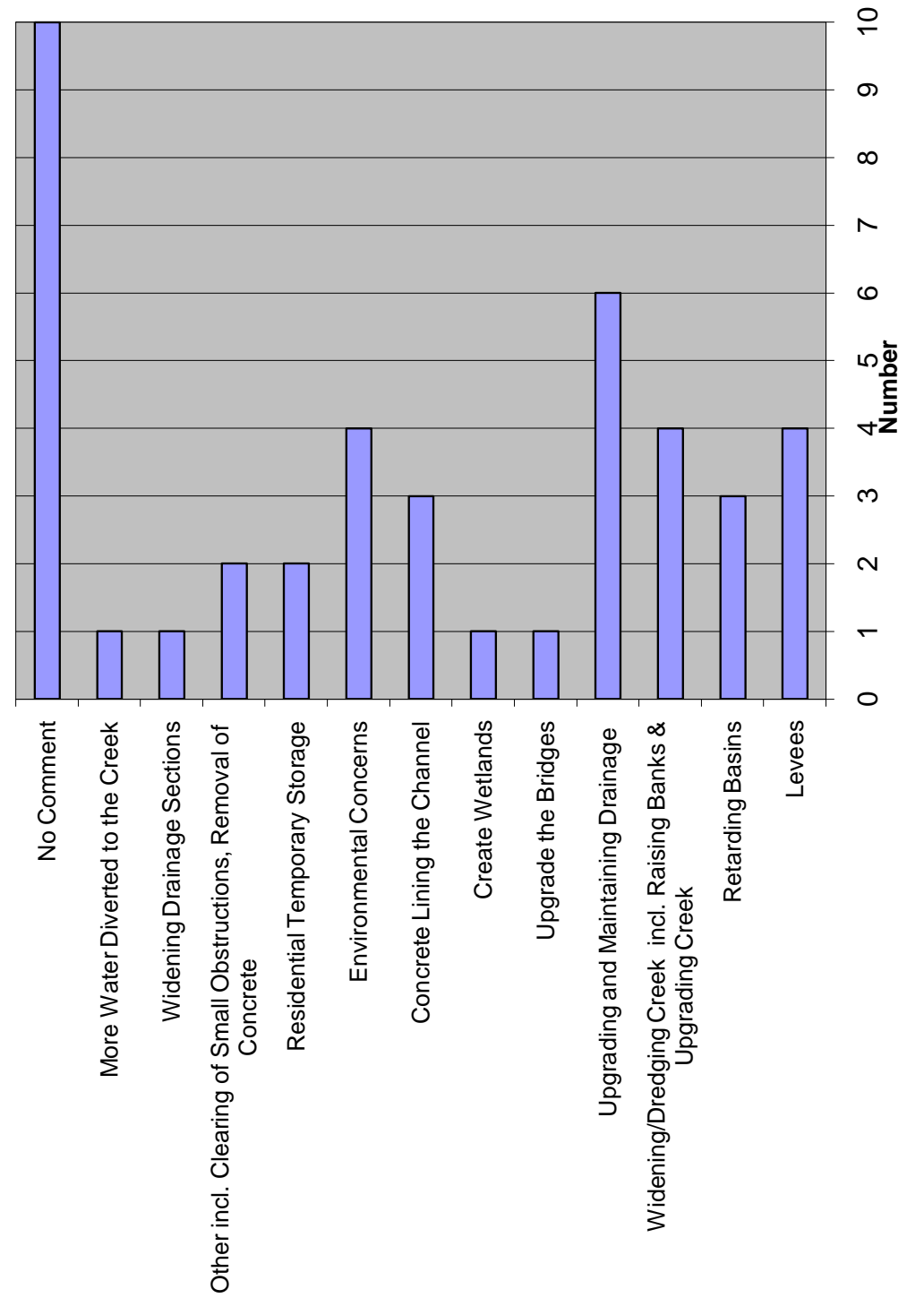

Comments on Further Development

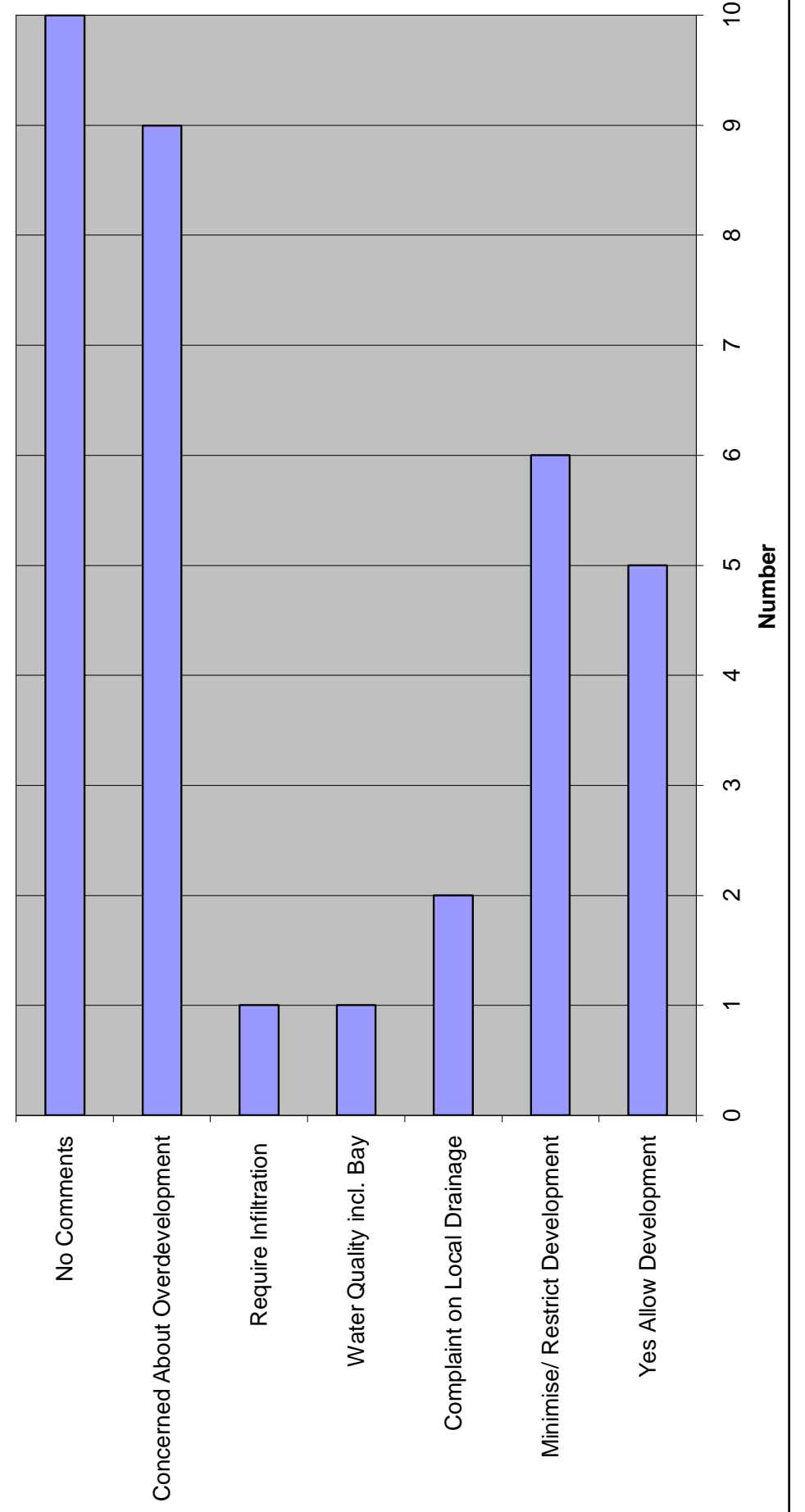
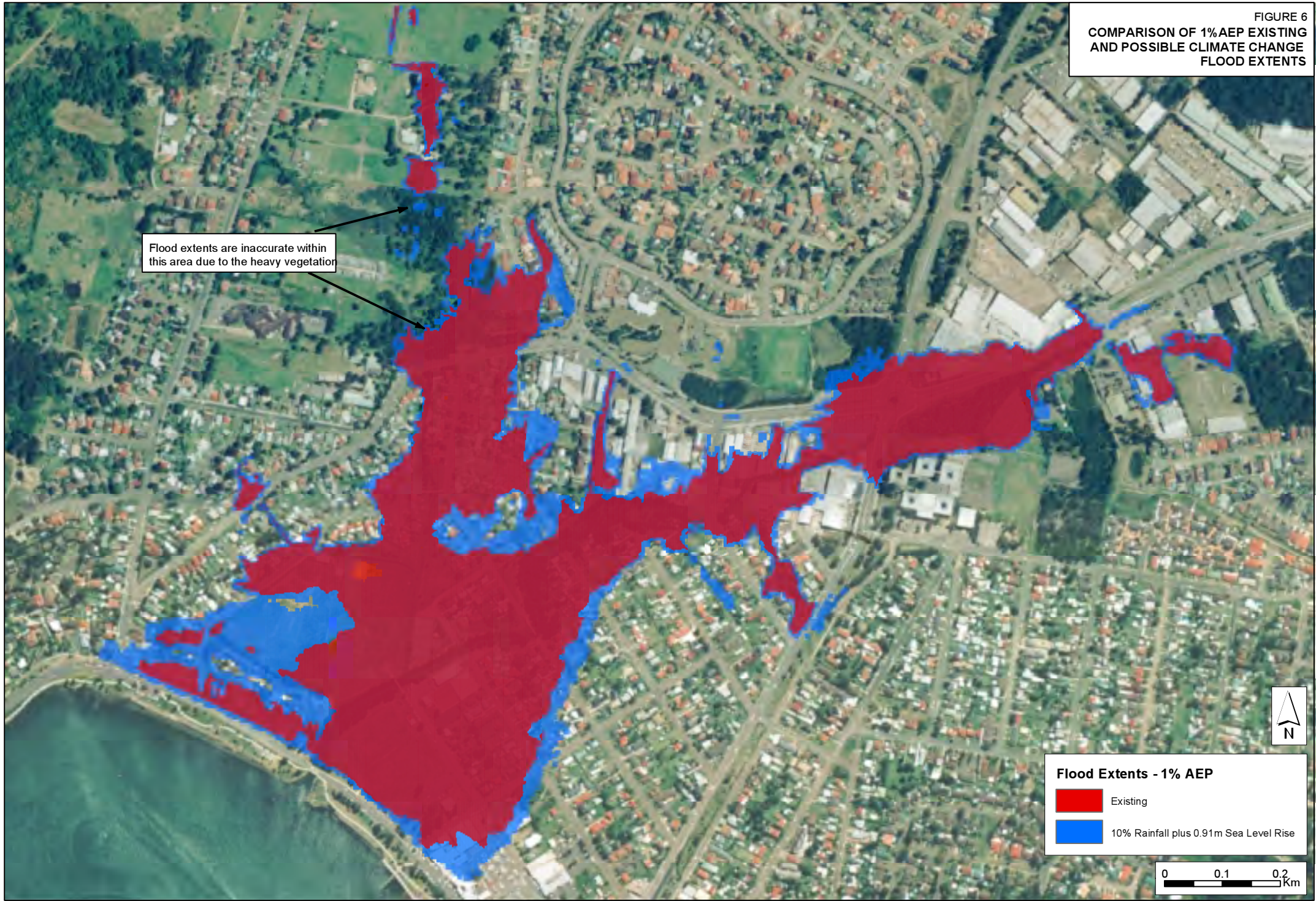

FIGURE 6
COMPARISON OF 1% AEP EXISTING
AND POSSIBLE CLIMATE CHANGE
FLOOD EXTENTS

Flood extents are inaccurate within
this area due to the heavy vegetation



Flood Extents - 1% AEP

- Existing
- 10% Rainfall plus 0.91m Sea Level Rise

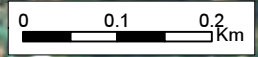

FIGURE 7
**COMPARISON OF 1% AEP
 EXISTING AND POSSIBLE
 CLIMATE CHANGE FLOOD PROFILES**

